

# The cranial anatomy of the neornithischian dinosaur *Thescelosaurus neglectus*

Clint A. Boyd

Department of Geology and Geological Engineering Sciences, South Dakota School of Mines and Technology, Rapid City, SD, USA

## ABSTRACT

Though the dinosaur *Thescelosaurus neglectus* was first described in 1913 and is known from the relatively fossiliferous Lance and Hell Creek formations in the Western Interior Basin of North America, the cranial anatomy of this species remains poorly understood. The only cranial material confidently referred to this species are three fragmentary bones preserved with the paratype, hindering attempts to understand the systematic relationships of this taxon within Neornithischia. Here the cranial anatomy of *T. neglectus* is fully described for the first time based on two specimens that include well-preserved cranial material (NCSM 15728 and TLAM.BA.2014.027.0001). Visual inspection of exposed cranial elements of these specimens is supplemented by detailed CT data from NCSM 15728 that enabled the examination of otherwise unexposed surfaces, facilitating a complete description of the cranial anatomy of this species. The skull of *T. neglectus* displays a unique combination of plesiomorphic and apomorphic traits. The premaxillary and 'cheek' tooth morphologies are relatively derived, though less so than the condition seen in basal iguanodontians, suggesting that the high tooth count present in the premaxillae, maxillae, and dentaries may be related to the extreme elongation of the skull of this species rather than a retention of the plesiomorphic condition. The morphology of the braincase most closely resembles the iguanodontians *Dryosaurus* and *Dysalotosaurus*, especially with regard to the morphology of the prootic. One autapomorphic feature is recognized for the first time, along with several additional cranial features that differentiate this species from the closely related and contemporaneous *Thescelosaurus assiniboensis*. Published phylogenetic hypotheses of neornithischian dinosaur relationships often differ in the placement of the North American taxon *Parksosaurus*, with some recovering a close relationship with *Thescelosaurus* and others with the South American taxon *Gasparinisaura*, but never both at the same time. The new morphological observations presented herein, combined with re-examination of the holotype of *Parksosaurus*, suggest that *Parksosaurus* shares a closer relationship with *Thescelosaurus* than with *Gasparinisaura*, and that many of the features previously cited to support a relationship with the latter taxon are either also present in *Thescelosaurus*, are artifacts of preservation, or are the result of incomplete preparation and inaccurate interpretation of specimens. Additionally, the overall morphology of the skull and lower jaws of both *Thescelosaurus* and *Parksosaurus* also closely resemble the Asian taxa *Changchunsaurus* and *Haya*, though the interrelationships of these taxa have yet to be tested in a phylogenetic analysis that includes these new morphological data for *T. neglectus*.

Submitted 7 August 2014  
Accepted 28 October 2014  
Published 13 November 2014

Corresponding author  
Clint A. Boyd,  
clintboyd@stratfit.org

Academic editor  
Andrew Farke

Additional Information and  
Declarations can be found on  
page 69

DOI 10.7717/peerj.669

© Copyright  
2014 Boyd

Distributed under  
Creative Commons CC-BY 4.0

**OPEN ACCESS**

**Subjects** Paleontology, Taxonomy

**Keywords** Neornithischia, Ornithischia, Dinosauria, Maastrichtian, *The scelosaurus*, Hell Creek Formation

## INTRODUCTION

*The scelosaurus neglectus* is a relatively large-bodied ‘hypsilophodontid’ taxon (adult size >4 m: [Fisher et al., 2000](#)) known only from the late Maastrichtian of North America ([Norman et al., 2004](#); [Boyd et al., 2009](#)). The holotype (USNM 7757) and paratype (USNM 7758) were each collected from sediments of the Lance Formation exposed in Niobrara County, Wyoming ([Gilmore, 1913](#)). While the holotype consists of a relatively complete postcranial skeleton, the paratype is highly fragmentary and was selected because it preserved portions of the forelimb not present in the holotype ([Boyd et al., 2009](#): Fig. 2). A full description of *T. neglectus* based on these and other specimens was published by Gilmore in 1915 and although the anatomy of nearly the entire postcranial skeleton was described, no portion of the skull was recognized at that time ([Gilmore, 1915](#)).

The cranial anatomy of *T. neglectus* was completely unknown until 1974 when *The scelosaurus edmontonensis* (holotype = CMN 8537) from the Scollard Formation of Alberta, Canada was subjectively synonymized with *T. neglectus* ([Galton, 1974b](#)). The holotype and only specimen of *T. edmontonensis* includes the frontals, parietal, left postorbital, right prootic, supraoccipital, fused left opisthotic/exoccipital, and an articulated left lower jaw missing the coronoid and predentary ([Boyd et al., 2009](#): Fig. 2). At the same time, an isolated, toothless dentary (AMNH 5052) from the Hell Creek Formation of Montana was referred to *T. neglectus* based on its similarity to that of CMN 8537 ([Galton, 1974b](#)). Shortly thereafter, a specimen from the Hell Creek Formation of Montana (LACM 33543) was referred to *T. neglectus* ([Morris, 1976](#)). That specimen also preserves portions of the skull, including a partial braincase ([Boyd et al., 2009](#): Fig. 2), but the presence of two right jugals indicates this material represents at least two individuals ([Morris, 1976](#)). A fourth specimen (RSM P 1255.1) was later referred to *T. neglectus* from the Frenchman Formation of Saskatchewan, Canada that preserves a partial skull, including a relatively complete braincase ([Galton, 1989](#)). These four specimens formed the basis for a detailed description and reconstruction of the skull of *T. neglectus* ([Galton, 1997](#): Figs. 3G and 3H). However, these referrals were not based on shared apomorphies, but on general similarity. Given the lack of comparative cranial material recognized from the holotype and paratype of *T. neglectus* and the presence of only a single postcranial character distinguishing *T. neglectus* from *The scelosaurus garbanii*, the latter of which is only known from a partial hindlimb and some associated vertebrae ([Morris, 1976](#)), the referral of all of these specimens to *T. neglectus* at that time was tenuous at best.

Discovery of previously unrecognized cranial material preserved with the paratype of *T. neglectus* (partial left frontal, left postorbital, and left squamosal) spurred a taxonomic revision of all significant ‘hypsilophodontid’ specimens (i.e., type specimens or relatively complete skeletons) from the Maastrichtian of North America ([Boyd et al., 2009](#)). That study recognized the presence of four diagnosably distinct ‘hypsilophodontid’ species:

*Parksosaurus warreni*; *T. garbanii*; *T. neglectus*; and, an unnamed species of *Thescelosaurus* represented by RSM P 1225.1 (now the holotype of *Thescelosaurus assiniboensis*). That study also concluded that all other specimens previously referred to *Thescelosaurus* could only be referred to *Thescelosaurus* incertae sedis owing to the inability to compare those specimens to the type material of all three recognized species (Boyd *et al.*, 2009). As a result, the cranial description and reconstruction of *T. neglectus* provided by Galton (1997: Figs. 3G and 3H) is based on specimens that are either referable to a separate species (i.e., RSM P 1225.1) or on specimens that currently cannot be identified to the species level, reducing our knowledge of the cranial anatomy of *T. neglectus* to only that material preserved with the paratype.

NCSM 15728 was collected in 1999 from Hell Creek Formation sediments in Harding County, South Dakota. This specimen includes much of the axial skeleton, part of the appendicular skeleton (largely from the right side), and a three-dimensionally preserved skull missing only part of the left quadratojugal (Fig. 1). Despite the excellent condition of this specimen and the poor understanding of the cranial anatomy of *Thescelosaurus*, prior research on NCSM 15728 focused on the possible preservation of soft tissue structures in the specimen (Fisher *et al.*, 2000; Rowe, McBride & Sereno, 2001; Russell *et al.*, 2001; Cleland, Stoskopf & Schweitzer, 2011) and the histology, morphology, and osteogenesis of de novo ossifications associated with the anterior dorsal ribs (Boyd, Cleland & Novas, 2011). NCSM 15728 was originally referred to *Thescelosaurus neglectus* by Fisher *et al.* (2000) based on general similarity to the types, and Boyd *et al.* (2009) noted that the cranial morphology of NCSM 15728 was consistent with the paratype of *T. neglectus* and distinct from the holotype of *T. assiniboensis*. However, Boyd *et al.* (2009) referred NCSM 15728 to *Thescelosaurus* incertae sedis because it could not be sufficiently compared to the type material of *T. garbanii* (LACM 33542).

Subsequent examination of a previously unreported specimen of *Thescelosaurus* (TLAM.BA.2014.027.0001) collected from Hell Creek Formation sediments in Dewey County, South Dakota facilitated indirect comparison of NCSM 15728 to the holotype of *T. garbanii*. These comparisons support the confident referral of both NCSM 15728 and TLAM.BA.2014.027.0001 to *T. neglectus*. These referrals and the excellent preservation of the skull of NCSM 15728 allows the cranial anatomy of *T. neglectus* to be fully described for the first time since the species was named a century ago. This description is based on personal observations of the exposed portions of the skulls of NCSM 15728 and TLAM.BA.2014.027.0001 and the use of computed tomography (CT) technology to image and reconstruct the unexposed portions of the skull of NCSM 15728, providing insights into portions of the cranial anatomy of basal neornithischians that were previously unknown or poorly understood. A new diagnosis for *T. neglectus* is presented that clearly distinguishes this species from all known basal ornithischian and basal ornithomimid taxa. The data presented herein are crucial for gaining a clearer understanding of the evolution of the skull in neornithischian dinosaurs and for assessing the systematic relationships not only of the taxon *Thescelosaurus*, but for all neornithischian dinosaurs.

## MATERIALS & METHODS

The anatomy of NCSM 15728 was studied using a combination of methodologies that provided maximum insight into the cranial morphology of *Thescelosaurus neglectus*. Initial preparation of the skull was conducted by Michael Hammer, who discovered and excavated the specimen. This initial phase of preparation focused on exposing the right lateral side of the skull, portions of the dorsal and posterior surfaces, and some of the left lateral surface to ready the specimen for exhibition. Additional preparation work was conducted on the skull of NCSM 15728 under the direction and with the assistance of Dr. Paul Brinkman (NCSM). This second phase of preparation focused on removing matrix from the dorsal surface of the parietal, inside the supratemporal fenestrae, the entire posterior surface of the skull, within the left orbit and antorbital fenestra, within the nares, ventrally between the lower jaws, and between the oral margins of the premaxillae and prementary. The left quadratojugal, the posterior three-quarters of the jugal, and the left quadrate (not including the proximal head) were removed, exposing the lateral surfaces of the posterior palatal elements and the braincase (Fig. 2). The anatomical data gleaned from personal observations of the exposed surfaces of NCSM 15728 were supplemented by computed tomography (CT) scans of the skull, not including the elements removed from the left side of the skull. The CT scans were conducted at the College of Veterinary Medicine at North Carolina State University using a Siemens Somatom Sensation 16. The slice thickness is 0.75 mm, the interslice spacing is 0.0 mm, and the voxel size is 0.414 mm by 0.414 mm by 1.000 mm (Cleland, Stoskopf & Schweitzer, 2011; T Cleland, pers. comm., 2014). The final dataset consists of 300 DICOM files. Digital models of some of the bones of the cranium that could not be described adequately via visual examination of the specimen (e.g., bones of the palate) were constructed using the program VGStudio Max in the digital morphology lab at The University of Texas at Austin. These CT data provided insight into areas of the skull that cannot be observed directly owing to the presence of matrix on the specimen that was retained for structural support and the manner in which the specimen was mounted for display. The combination of these methods ensures that the elucidation of the anatomy of this specimen is only limited by the preservation of the specimen. These CT data are deposited in the Digital Morphology library at the University of Texas at Austin and are available upon request.

The anatomy of TLAM.BA.2014.027.0001 was studied via personal examination of the exposed areas of the skull and the associated, but disarticulated, right quadrate and fused right exoccipital/opisthotic. Initial preparation of this specimen was largely conducted by Bill Alley, who discovered and excavated the specimen from private lands and later donated the specimen to the Timber Lake and Area Museum. Additional preparation of the skull of TLAM.BA.2014.027.0001 was conducted by the author at the Paleontological Research Laboratory at the South Dakota School of Mines and Technology to remove sediment and previously applied consolidants from all of the exposed surfaces of the skull.

## SYSTEMATIC PALEONTOLOGY

The systematic position of *Thescelosaurus neglectus*, and all former ‘hypsilophodontids’ in general, within Ornithischia remains hotly debated, which creates difficulties when selecting appropriate clade names to apply when discussing this taxon. *Thescelosaurus neglectus* was originally thought to be closely related to basal ankylopollexians (e.g., *Campotaurus dispar*) within Ornithopoda, based on a preliminary examination of the hypodigm material ([Gilmore, 1913](#)), but was soon after referred to the Hypsilophodontidae ([Gilmore, 1915](#)). That referral was upheld by most subsequent authors for more than sixty years (e.g., [Parks, 1926](#); [Swinton, 1936](#); [Janensch, 1955](#); [Romer, 1956](#); [Romer, 1966](#); [Thulborn, 1970](#); [Thulborn, 1972](#)), with a few notable exceptions. [Sternberg \(1940\)](#) placed *T. neglectus* in its own clade within Hypsilophodontidae, which he named Thescelosaurinae (=Thescelosauridae of [Sternberg \(1937\)](#)), a referral that was followed by some authors (e.g., [Kuhn, 1966](#); [Morris, 1976](#)). [Galton \(1971a\)](#), [Galton \(1971b\)](#), [Galton \(1972\)](#), [Galton \(1973\)](#) and [Galton \(1974b\)](#) argued against the placement of *T. neglectus* within Thescelosaurinae and even Hypsilophodontidae, instead referring the taxon to Iguanodontidae. [Galton \(1995\)](#), [Galton \(1997\)](#) and [Galton \(1999\)](#) later reassessed that referral and instead assigned *T. neglectus* to the Hypsilophodontidae. Despite these taxonomic disagreements, the placement of *T. neglectus* within Ornithopoda (*sensu* [Butler, Upchurch & Norman, 2008](#)) was uncontested by all these authors.

The relatively recent recognition of Hypsilophodontidae as a paraphyletic set of taxa (e.g., [Scheetz, 1999](#); [Butler, Upchurch & Norman, 2008](#); [Boyd et al., 2009](#); [Brown, Boyd & Russell, 2011](#)) raised the question of whether all former ‘hypsilophodontids’ belong within Ornithopoda (*sensu* [Butler, Upchurch & Norman, 2008](#)), or if some of those taxa are non-cerapodan, basal neornithischians (*sensu* [Butler, Upchurch & Norman, 2008](#)). Unfortunately, most recent phylogenetic analyses have provided little resolution regarding the position of *T. neglectus* within Neornithischia relative to the clade Ornithopoda for a variety of reasons. Several analyses that included *T. neglectus* did not include any marginocephalian taxa, making it impossible to determine if *T. neglectus* is placed within a monophyletic Ornithopoda ([Weishampel & Heinrich, 1992](#); [Scheetz, 1999](#); [Varricchio, Martin & Katsura, 2007](#); [Boyd et al., 2009](#)). Furthermore, the strict consensus trees produced by [Butler \(2005\)](#), [Spencer \(2007\)](#), and [Butler, Upchurch & Norman \(2008\)](#) placed *T. neglectus* in a large polytomy within Neornithischia, precluding its definitive referral to Ornithopoda. Another published study ([Buchholz, 2002](#)) presented only one of the most parsimonious trees recovered during the analysis, making it impossible to determine if *T. neglectus* was recovered within Ornithopoda in all ten of the recovered most parsimonious trees. Additionally, other analyses have *a priori* assumed the inclusion of the *T. neglectus* within Ornithopoda and used the sister taxon of Ornithopoda, Marginocephalia, as an outgroup, ensuring that *T. neglectus* was recovered within Ornithopoda (e.g., [Weishampel et al., 2003](#)). Thus, in no previous phylogenetic analysis of ornithischian relationships was *T. neglectus* unambiguously recovered within Ornithopoda when its position within Neornithischia was thoroughly assessed.



As a result of these disparate hypotheses regarding the systematic relationships of *T. neglectus*, various clade names have been used and are still used to refer to both this taxon and former ‘hypsilophodontids’ in general. The terms most commonly used to refer to these taxa are ‘hypsilophodontid’ and basal ornithopod. The former term should be avoided because it refers to a paraphyletic grade of ornithischian dinosaurs and does not provide precise information regarding the relationships of the taxon or taxa in question. The latter term is too precise, giving the inaccurate impression that the position of *T. neglectus* specifically, and ‘hypsilophodontids’ in general, within Ornithopoda is certain, when to date the evidence is ambiguous. Alternatively, [Boyd et al. \(2009\)](#) referred to all former ‘hypsilophodontids’ as basal neornithischians to reflect that the least inclusive group these taxa have been definitively referred to is Neornithischia and that their various positions within that clade (i.e., within or outside of Ornithopoda) remain uncertain. However, [Butler, Upchurch & Norman \(2008\)](#) used the term basal neornithischian to more precisely refer to taxa recovered within Neornithischia but definitively positioned outside of Cerapoda. Thus, the application of the term basal neornithischian by [Butler, Upchurch & Norman \(2008\)](#) is preferred over the usage by [Boyd et al. \(2009\)](#). In the present study, *T. neglectus* and all other taxa definitively placed within Neornithischia but outside of both Marginocephalia and Iguanodontia, including all former ‘hypsilophodontids,’ are conservatively referred to simply as neornithischians, which requires no inference as to whether or not some or all of these taxa are also ornithopods.

DINOSAURIA [Owen, 1842](#)

ORNITHISCHIA [Seeley, 1887](#)

NEORNITHISCHIA [Cooper, 1985](#) (*sensu* [Butler, Upchurch & Norman, 2008](#))

THESCÉLOSAURUS [Gilmore, 1913](#)

*Bugenasaura* [Galton, 1995:308](#)

### Name bearing species

*Thescelosaurus neglectus* [Gilmore, 1913](#)

### Other included species

*Thescelosaurus garbanii* [Morris, 1976](#)

*Thescelosaurus assiniboiensis* [Brown, Boyd & Russell, 2011](#)

### Distribution

Frenchman Formation, Saskatchewan; Hell Creek Formation, Montana, North Dakota, and South Dakota; Lance Formation, Wyoming; Scollard Formation, Alberta (all Maastrichtian age [72.1–66.0 Ma]; [Weishampel et al., 2004](#); [Cohen et al., 2013](#)).

### Diagnosis

The following apomorphies distinguish *Thescelosaurus* from all other basal ornithischian dinosaurs ([Boyd et al., 2009](#); [Brown, Boyd & Russell, 2011](#)): (1) Frontals wider at midorbital level than across posterior end; (2) dorsolaterally directed process on surangular; (3)

prominent, horizontal ridge on maxilla with at least the posterior portion covered by a series of coarse, rounded, obliquely inclined ridges; (4) depressed posterior half of ventral edge of jugal covered laterally with obliquely inclined ridges; (5) foramen in dorsal surface of prefrontal that opens into the orbit positioned dorsomedial to the articulation surface for palpebral; and (6) shafts of anterior dorsal ribs transversely compressed and laterally concave, with the posterior margin of the distal half characterized by a distinct rugose texture and flattened surface, possibly for articulation with the intercostal plates. Two additional characters are currently uniquely known in *Thescelosaurus*, but are unable to be evaluated in its recovered sister taxon *Parksosaurus* (Boyd *et al.*, 2009): (1) dorsal edge of opisthotic indented by deep, 'Y-shaped' excavation in dorsal view; and, (2) palpebral dorsoventrally flattened and rugose along the medial and distal edges.

Two additional characters are optimized as local apomorphies of *Thescelosaurus*, but occur convergently within major neornithischian subclades: (1) angle between ventral margin of braincase (occipital condyle, basal tubera, and basiptyergoid processes) and a line drawn through center of the trigeminal foramen and posterodorsal hypoglossal foramen less than fifteen degrees and (2) femur longer than tibia. The former also is found in some iguanodontians (e.g., *Tenontosaurus*: Norman, 2004) and the latter occurs in some iguanodontians and marginocephalians (Maryańska, Chapman & Weishampel, 2004; Norman, 2004).

### ***THESCÉLOSÁURUS NEGLECTUS* (Gilmore, 1913)**

#### **Holotype**

USNM 7757: nearly complete postcranial skeleton.

#### **Paratype**

USNM 7758: fragmentary skeleton including parts of skull.

#### **Type series localities**

USNM 7757: Collected by JB Hatcher and WH Utterback in 1891 from Doegie Creek, Niobrara County, Wyoming. USNM 7758: Collected by OA Peterson in 1889 from Lance Creek, Niobrara County, Wyoming.

#### **Distribution**

Lance Formation of Wyoming and Hell Creek Formation of South Dakota (both Maastrichtian age [72.1–66.0 Ma] (Weishampel *et al.*, 2004; Cohen *et al.*, 2013)).

#### **Referred specimens**

NCSM 15728 (Figs. 1–19; Table 1): Complete skull and lower jaws (lacking only part of the left quadratojugal), ceratobranchials, articulated vertebral column complete from the atlas to the thirteenth caudal vertebra, cervical, dorsal, and sternal ribs, seven right intercostal plates, nine chevrons, right fused scapulocoracoid, left and right sternal plates, right humerus, right ulna, right radius, right manus consisting of five carpals, all five metacarpals, and seven phalanges, right ilium, left and right pubes, left and right ischia, right femur, proximal portion of the right tibia, proximal half of the right fibula.

TLAM.BA.2014.027.0001 (Figs. 8C, 8D; Table 1): Relatively complete, slightly transversely crushed skull missing the supraorbitals, accessory supraorbitals, right postorbital, right quadratojugal, most of the right jugal (anterior-most process preserved), and the entire lower jaws. Preserved postcranial elements consist of the left atlantal neural arch, the atlantal intercentrum, eight dorsal vertebrae, the sacrodorsal, three sacral vertebrae (all unfused), forty-three caudals, six partial dorsal ribs, nine chevrons, left scapulocoracoid, partial right and left pubes, right ischium, partial proximal right tibia, incomplete distal ends of right and left tibiae, partial right astragalus, right calcaneum, distal ends of right metatarsals III and IV, eight pedal phalanges, and additional unidentified material.

### Basis of referrals

TLAM.BA.2014.027.0001 displays all six synapomorphies of *Thescelosaurus* outlined above, as well as the 'Y-shaped' excavation in the dorsal edge of the opisthotic discussed above. This specimen does not possess a supraoccipital foramen and possesses a calcaneum that is included in the midtarsal joint, distinguishing TLAM.BA.2014.027.0001 from *T. assiniboensis* and *T. garbanii*, respectively. The morphology of the frontal, postorbital, and squamosal in this specimen match that reported for the paratype of *Thescelosaurus neglectus* (Boyd et al., 2009), except that TLAM.BA.2014.027.0001 lacks the extreme rugosities present along the orbital margin of the postorbital in the paratype. The morphology of these elements is significantly different in *Thescelosaurus assiniboensis* (see Brown, Boyd & Russell (2011) and description below for details).

NCSM 15728 also displays all six synapomorphies of *Thescelosaurus* and the two putative synapomorphies discussed above. NCSM 15728 lacks the supraoccipital foramen that diagnoses *Thescelosaurus assiniboensis* (Brown, Boyd & Russell, 2011). NCSM 15728 cannot be directly compared to the fragmentary holotype of *Thescelosaurus garbanii* because NCSM 15728 does not preserve any of the tarsal morphologies that are diagnostic of *T. garbanii*. However, the morphology of NCSM 15728 closely matches that of both the type series of *T. neglectus* (Gilmore, 1915) and TLAM.BA.2014.027.0001, allowing the former specimen to be indirectly compared to and distinguished from *T. garbanii*.

### Emended diagnosis of *Thescelosaurus neglectus*

*Thescelosaurus neglectus* differs from all other basal ornithischian taxa as follows: presence of a groove on the medial surface of the prootic extending from the anterodorsal corner of the trigeminal foramen anteriorly to a foramen that passes between the prootic and the laterosphenoid (NCSM 15728). This species differs from *Thescelosaurus garbanii* as follows: (1) calcaneum not excluded from the midtarsal joint by the astragalus (USNM 7757; TLAM.BA.2014.027.0001). This species differs from *Thescelosaurus assiniboensis* as follows: (1) posterior surface of the squamosal concave dorsoventrally and mediolaterally (convex in *T. assiniboensis*: USNM 7758; NCSM 15728; TLAM.BA.2014.027.0001); (2) lack of anteroposteriorly oriented ridges on the articular surface for the postorbital on the squamosal (present in *T. assiniboensis*: USNM 7758; NCSM 15728; TLAM.BA.2014.027.0001); (3) presence of a groove on the pterygoid extending from the lateral ridge on the quadrate process onto the mandibular process (absent in



*T. assiniboensis*: NCSM 15728); (4) absence of a foramen extending from the roof of the braincase through to the dorsal surface of the supraoccipital (autapomorphy of *T. assiniboensis*; (Brown, Boyd & Russell, 2011): NCSM 15728; TLAM.BA.2014.027.0001); (5) less than thirty percent of the dorsal surface of the basioccipital contributes to the ventral margin of the foramen magnum (at least one-third in *T. assiniboensis*: NCSM 15728; TLAM.BA.2014.027.0001); (6) anterior end of basioccipital ‘V-shaped’ and inserts into the posterior end of the basisphenoid (anterior surface of basioccipital flattened in *T. assiniboensis*: NCSM 15728; TLAM.BA.2014.027.0001); and, (7) trigeminal foramen completely enclosed within the prootic (spans between prootic and laterosphenoid in *T. assiniboensis*: NCSM 15728).

Several other morphological characters noted on the cranium of NCSM 15728 are apomorphic with respect to all other basal ornithischian taxa. However, owing to the lack of comparative data for *T. assiniboensis* and *T. garbanii*, it cannot be determined if these characters represent autapomorphies of *T. neglectus*, synapomorphies of the taxon *Thescelosaurus*, or synapomorphies of a subset of the species referred to *Thescelosaurus*. These characters are: (1) lack of contact between the ventral process of the lacrimal and the anterodorsal process of the palatine (NCSM 15728); (2) presence of numerous foramina and associated grooves on the dorsal and lateral surfaces of the nasal (NCSM 15728; TLAM.BA.2014.027.0001); and, (3) presence of a groove in the anterior margin of the quadratojugal into which the posteroventral projection of the jugal inserted, causing the anteroventral corner of the quadratojugal to overlap the lateral surface of the posteroventral corner of the jugal (NCSM 15728 and TLAM.BA.2014.027.0001).

## DESCRIPTION OF THE SKULL OF *THESCÉLOSÁURUS NEGLECTUS*

The skull of NCSM15728 is well preserved, with portions of every cranial bone represented. Only one bone, the left quadratojugal, is fragmentary (Figs. 1–4). The bones on the right side of the skull remain in their original positions, and the right lower jaw remains in close contact (Fig. 1). Alternatively, many of the bones on the left side of the skull are slightly displaced, including the left frontal, lacrimal, prefrontal, postorbital, squamosal, and jugal (Figs. 2 and 3) in addition to the quadrate, which was removed. The posterior bones of the left lower jaw also are slightly displaced from their original positions. The bones of the palate are slightly displaced, but remain in relative close proximity to their presumed original positions. Many of the bones of the braincase are shifted anteriorly and medially from their original positions (Fig. 4), preventing the construction of an accurate endocast, though the endocast and inner ear of *Thescelosaurus* was described previously in detail by Galton (1989), and the morphology of this specimen differs only in minor details from that original description.

After my initial observations of the skull of NCSM 15728, the premaxillae were damaged in an apparent attempt to remove the skull from its display by a visitor at NCSM. As a result, the figures presented herein and the CT scans obtained before the damage differ slightly from the current morphology of the skull. Specifically, slight damage occurred

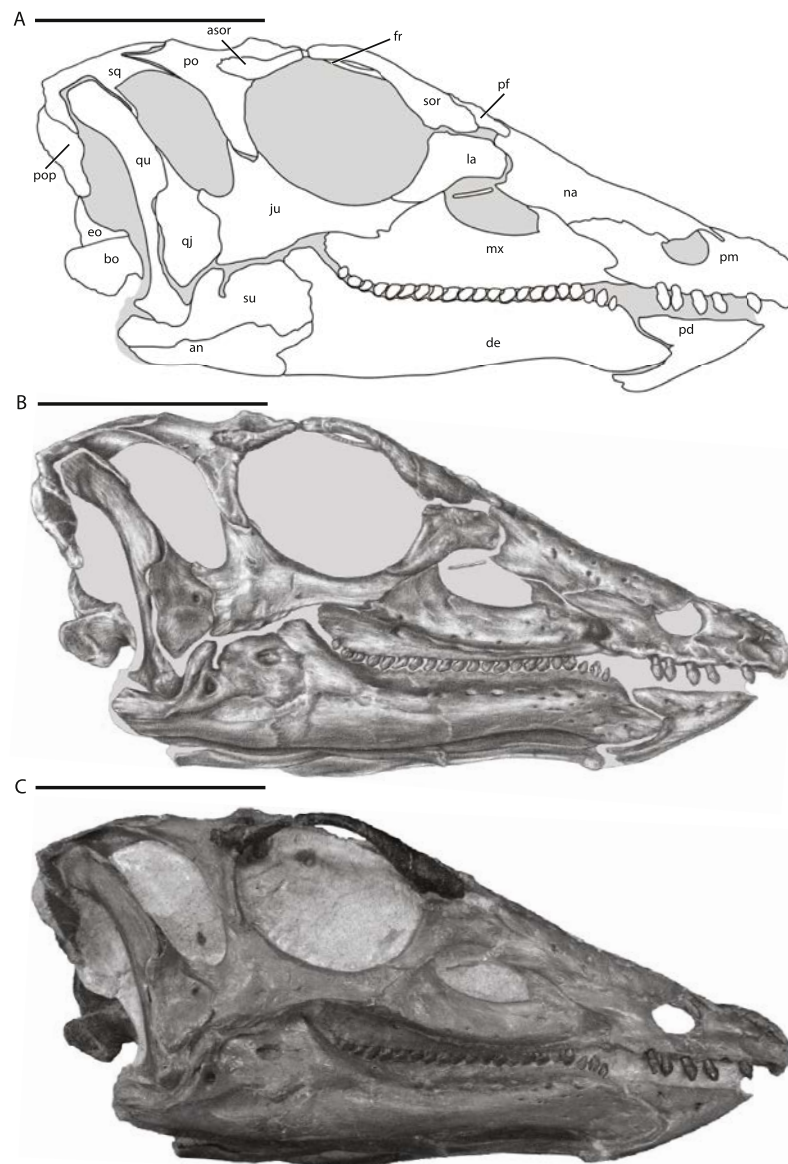

**Figure 1** Skull of NCSM 15728 in right lateral view. (A) diagram highlighting the contacts between the bones on the right side of skull; (B) illustration of right side of skull; (C) photograph of right side of skull. In (A) and (B), grey regions indicate the presence of matrix on the specimen. Abbreviations: an, angular; asor, accessory supraorbital; bo, basioccipital; de, dentary; eo, fused opisthotic/exoccipital; fr, frontal; ju, jugal; la, lacrimal; mx, maxilla; na, nasal; pd, predentary; pf, prefrontal; pm, premaxilla; po, postorbital; pop, paroccipital process; qj, quadratojugal; qu, quadrate; sor, supraorbital; sq, squamosal; su, surangular. Scale bars equal 10 cm.

to the anteroventral projection of the premaxillae and possibly to other portions of the anterior-most parts of the premaxillae.

The skull of TLAM.BA.2014.027.0001 is less complete and experienced more crushing/damage than that of NCSM 15728. Thus, most of the discussion of the cranial anatomy of *T. neglectus* that follows is based on NCSM 15728. When observations are based solely on examination of TLAM.BA.2014.027.0001, this is noted in the text. Additionally, any

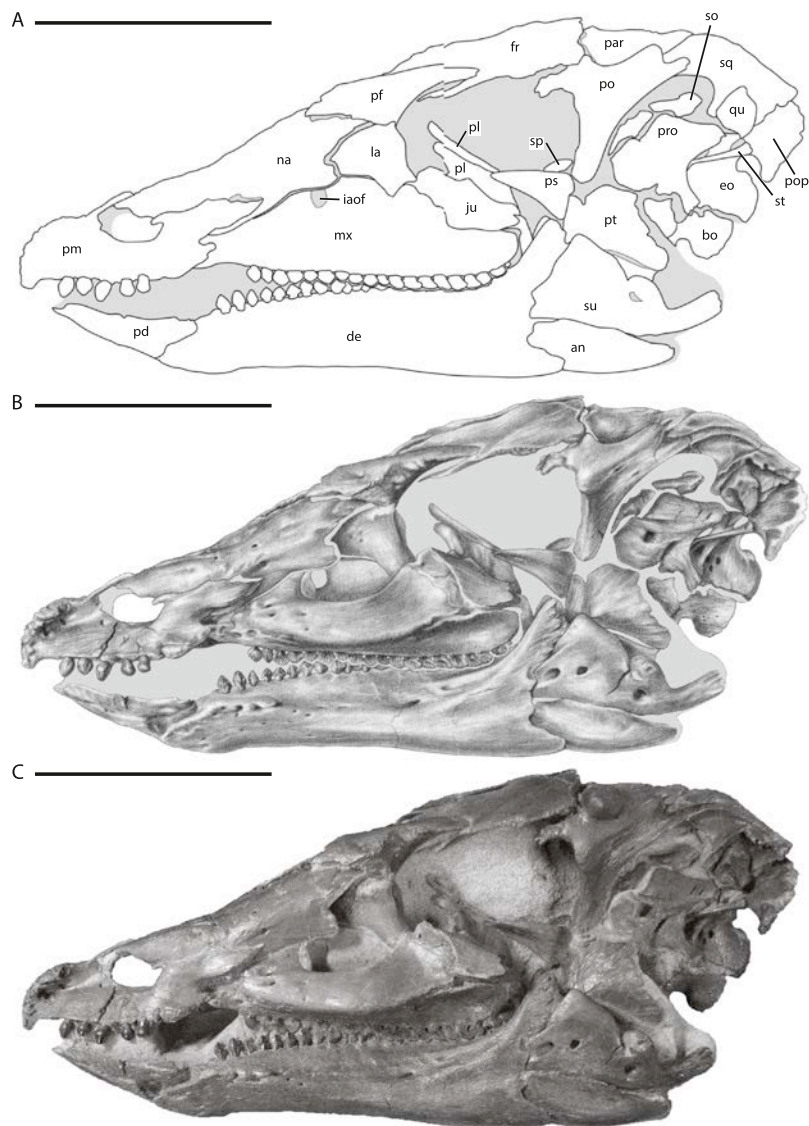

**Figure 2** Skull of NCSM 15728 in left lateral view. (A) diagram highlighting the contacts between the bones on the left side of skull; (B) illustration of left side of skull; (C) photograph of left side of skull. In (A) and (B), grey regions indicate the presence of matrix on the specimen. Abbreviations: an, angular; bo, basioccipital; de, dentary; eo, fused opisthotic/exoccipital; fr, frontal; ju, jugal; la, lacrimal; mx, maxilla; na, nasal; par, parietal; pd, predentary; pf, prefrontal; pl, palatine; pm, premaxilla; po, postorbital; pop, paroccipital process; pro, prootic; ps, parasphenoid; pt, pterygoid; qu, quadrate; so, supraoccipital; sp, sclerotic plate; sq, squamosal; st, stapes; su, surangular. Scale bars equal 10 cm.

differences noted between NCSM 15728 and TLAM.BA.2014.027.0001 are discussed and interpreted as individual variation within *T. neglectus*.

## Cranium

### Premaxilla

The anterior-most portions of the premaxillae are fused. Posterior to the anterior-most edentulous region, the open suture between the premaxillae can be traced on the CT

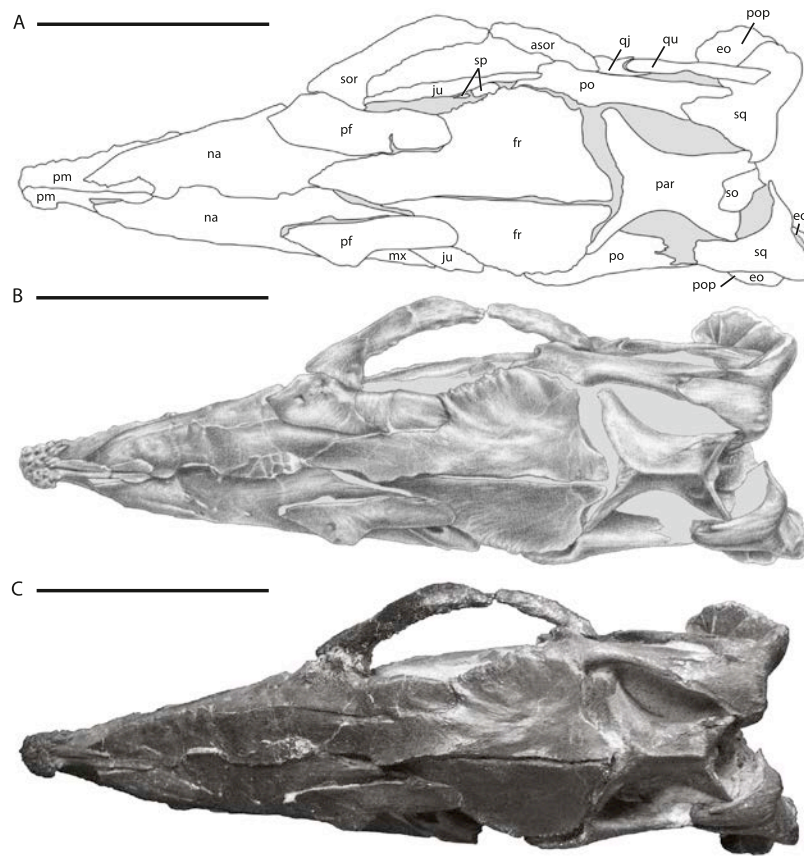

**Figure 3** Skull of NCSM 15728 in dorsal view. (A) diagram highlighting the contacts between the bones on the dorsal surface of skull; (B) illustration of dorsal surface of skull; (C) photograph of dorsal surface of skull. In (A) and (B), grey regions indicate the presence of matrix on the specimen. Abbreviations: asor, accessory supraorbital; eo, fused opisthotic/exoccipital; fr, frontal; ju, jugal; mx, maxilla; na, nasal; par, parietal; pf, prefrontal; pm, premaxilla; po, postorbital; pop, paroccipital process; qj, quadratojugal; qu, quadrate; so, supraoccipital; sor, supraorbital; sp, sclerotic plates; sq, squamosal. Scale bars equal 10 cm.

scans throughout their length. The presence of at least partial fusion of the premaxillae is reported in *Changchunsaurus*, *Oryctodromeus*, and *Zephyrosaurus* (Sues, 1980; Varricchio, Martin & Katsura, 2007; Jin et al., 2010). The anterior end of the premaxilla is broadly rounded in lateral view (Fig. 5A). A prominent, posteroventrally concave, ventral projection is present along the midline of the anteroventral tip of the premaxilla. The anterodorsal margin of the premaxilla bears a mediolaterally expanded shelf that increases in transverse breadth posteriorly (Figs. 5A and 5B: ads). The anterodorsal shelf ends just anterior to the contact with the nasals, and the posterolateral corners of the shelf formed prominent projections (damaged on left side), giving the anterodorsal shelf a ‘V-shaped’ outline in dorsal view (Fig. 5B). The dorsal surface of the shelf and the anterior tip of the premaxillae are rugose and covered with foramina (Fig. 5B), as seen in the basal ornithischian *Lesothosaurus* (Sereno, 1991) and the neornithischians *Changchunsaurus*, *Hypsilophodon*, *Jeholosaurus*, *Oryctodromeus*, and *Zephyrosaurus* (Galton, 1974a; Sues, 1980; Varricchio, Martin & Katsura, 2007; Barrett & Han, 2009; Jin et al., 2010). This rugose region likely supported a rhamphotheca (Sereno, 1991).



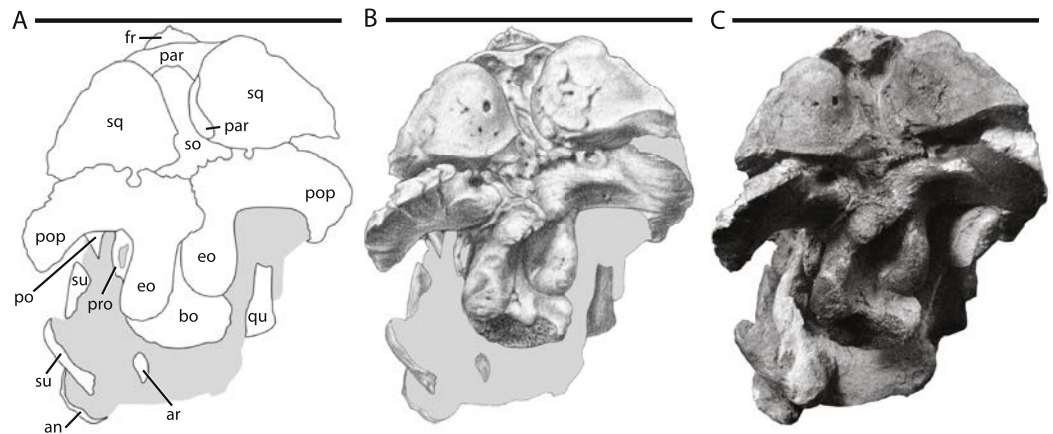

**Figure 4** Skull of NCSM 15728 in posterior view. (A) diagram highlighting the contacts between the bones on the posterior side of skull; (B) illustration of posterior side of skull; (C) photograph of posterior side of skull. In (A) and (B), grey regions indicate the presence of matrix on the specimen. Abbreviations: an, angular; ar, articular; bo, basioccipital; eo, fused opisthotic/exoccipital; fr, frontal; par, parietal; po, postorbital; pop, paroccipital process; pro, prootic; qu, quadrate; so, supraoccipital; sq, squamosal; su, surangular. Scale bars equal 10 cm.

The posterodorsal processes of the premaxillae arise posterior to the anterodorsal shelf, dividing the anterior processes of the nasal and overlapping their dorsal surfaces (Fig. 5B: pdp). The posterodorsal processes extend along the dorsal surface of the premaxillae farther than in any other neornithischian taxon (Norman *et al.*, 2004), eventually terminating level with the posterior-most extent of the oral margin of the premaxillae (Fig. 5B). The oral margin of the premaxilla is longer than the oral margin of the premaxilla (Figs. 1 and 2), as seen in the heterodontosaurid *Heterodontosaurus* (Crompton & Charig, 1962; Norman *et al.*, 2011; Sereno, 2012), and the neornithischian *Haya* (Makovicky *et al.*, 2011). The lateral surface of the oral margin of the premaxilla is everted (Fig. 5B) as in the neornithischians *Agilisaurus*, *Changchunsaurus*, *Orodromeus*, *Oryctodromeus*, and *Talenkauen* (Peng, 1992; Scheetz, 1999; Novas, Cambiaso & Ambrosio, 2004; Varricchio, Martin & Katsura, 2007; Jin *et al.*, 2010) and the basal iguanodontians *Dryosaurus*, *Dysalotosaurus*, and *Tenontosaurus* (Norman, 2004), which results in the premaxillary tooth row being positioned lateral to the maxillary tooth row. The oral margin of the premaxilla is smooth, in contrast to the denticulate oral margin present in basal ankylopollexians (Norman, 2004), and is situated level with the maxillary tooth row (Fig. 5A) and not ventrally deflected as seen in heterodontosaurids (Butler, 2005; Norman *et al.*, 2011; Sereno, 2012), the neornithischians *Hypsilophodon* and *Orodromeus* (Galton, 1974a; Scheetz, 1999), and the basal iguanodontian *Zalmoxes* (Weishampel *et al.*, 2003). There is a short edentulous region anterior to the premaxillary teeth (Fig. 5A), as in all ornithischians (Butler, Upchurch & Norman, 2008), and a diastema is present between the premaxillary and maxillary tooth rows (Fig. 5A), as in all neornithischian taxa except *Agilisaurus* (Peng, 1992; Barrett, Butler & Knoll, 2005). Six premaxillary teeth are present in each premaxilla, a condition also present in the basal ornithischian *Lesothosaurus* (Sereno, 1991), the basal thyreophoran *Scutellosaurus* (Colbert, 1981), and the neornithischian

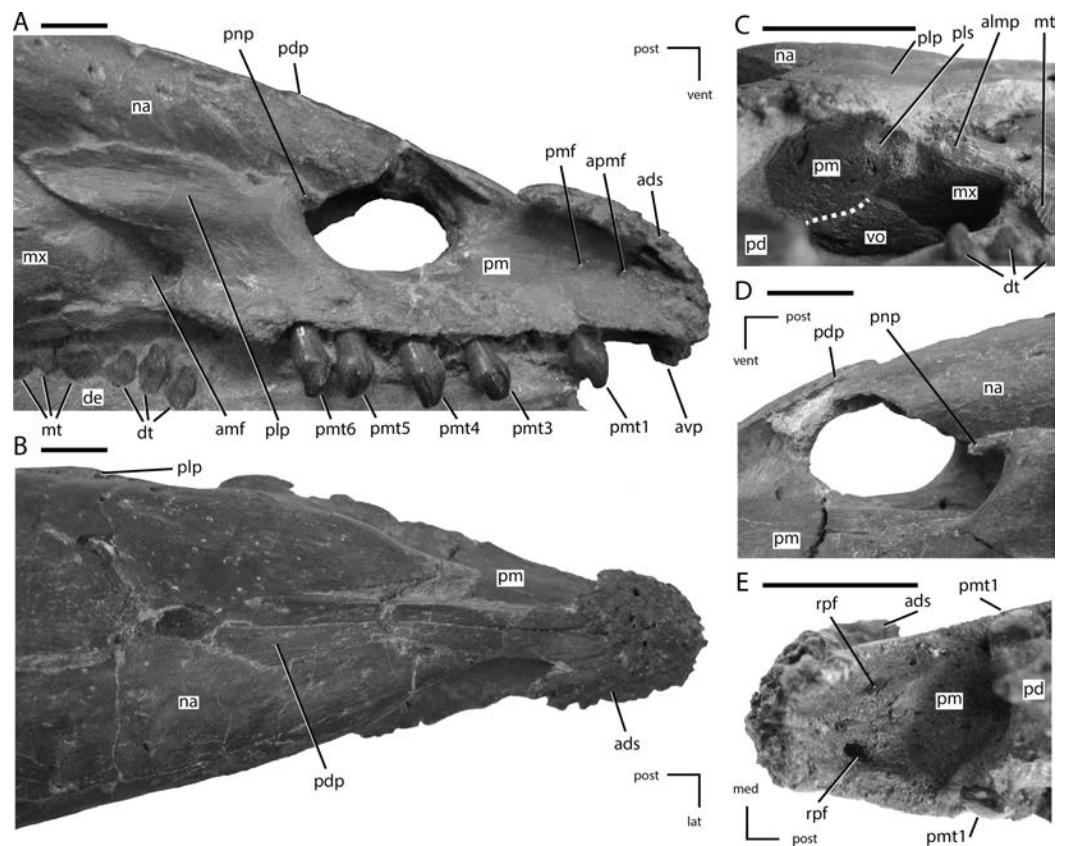

**Figure 5** Premaxillae of NCSM 15728. (A) right premaxilla in lateral view; (B) premaxillae in dorsal view; (C) posterior portion of the left premaxillary palate in ventrolateral view; (D) external nares in left lateral view; (E) anterior portion of the premaxillary palate. In (A), (B), (D), and (E) the directional arrows indicate the orientation of the specimen. In (C), anterior is to the left. Dashed white line in (C) indicates the shape and position of the contact between the vomer and the premaxilla. Abbreviations: ads, anterodorsal shelf of premaxilla; amf, anterior maxillary fossa; almp, anterolateral maxillary process; apmf, anterior premaxillary foramen; avp, anteroventral tip of premaxilla; de, dentary, dt, dentary tooth/teeth; lat, lateral; med, medial; mt, maxillary tooth/teeth; na, nasal; pd, premaxillary; pdp, posterodorsal process of the premaxilla; plp, posterolateral process of premaxilla; pls, posterolateral sulcus in premaxilla; pm, premaxilla; pmf, premaxillary foramen; pmt, premaxillary tooth/teeth; pnp, premaxillary narial process; post, posterior; rpf, rostral palatal foramen; vent, ventral; vo, vomer. Scale bars equal 1 cm.

*Jeholosaurus* (Barrett & Han, 2009). In the lateral surface of the premaxilla, ventral to the rugose anterodorsal shelf, a premaxillary foramen (*sensu* Sereno, 1991) and a rostral premaxillary foramen (*sensu* Sereno, 1991) are present, with the former situated directly posterior to the latter (Fig. 5A: pmf and apmf, respectively). Premaxillary foramina also are present in the basal ornithischian *Lesothosaurus* (Sereno, 1991), the neornithischians *Changchunsaurus*, *Haya*, *Hypsilophodon*, *Jeholosaurus*, *Oryctodromeus*, and *Zephyrosaurus* (Galton, 1974a; Sues, 1980; Varricchio, Martin & Katsura, 2007; Barrett & Han, 2009; Jin et al., 2010; Makovicky et al., 2011), and the basal iguanodontian *Zalmoxes* (Weishampel et al., 2003). The surface of the premaxilla ventral to the anterodorsal shelf and anterior to the nares is dorsoventrally concave, though a distinct subnarial fossa is not present.



The posterolateral process arises just anterior to the posterior end of the premaxilla, and first angles posterodorsally before curving directly posteriorly, with its ventral margin roughly following the contact between the maxilla and the nasals (Fig. 5A). In NCSM 15728, a small, anterodorsal projection, the premaxillary narial process, is present at the anterodorsal corner of the posterolateral process on both sides of the skull. It wraps around the posterior edge of the external nares (Figs. 5A and 5D: pnp). That feature is not present in any other neornithischian taxon, but it is also absent in TLAM.BA.2014.027.0001, suggesting this feature is either unique to NCSM 15728 or is polymorphic within *T. neglectus*. The posterolateral process of the premaxilla does not extend far enough posteriorly to contact the lacrimal (Fig. 1), unlike in the heterodontosaurid *Heterodontosaurus* (Norman et al., 2004; Norman et al., 2011; Sereno, 2012), the neornithischian *Jeholosaurus* (Barrett & Han, 2009), the basal ceratopsians *Liaoceratops* and *Yinlong* (You & Dodson, 2003; Xu et al., 2006), and most basal iguanodontians (e.g., *Tenontosaurus*; Norman, 2004). The posterolateral process is not as dorsoventrally tall as in *Parksosaurus* (Galton, 1973).

The palatal surface of the premaxillae is concave anteriorly (Fig. 5E). At the level of the second tooth position a ridge is present along the midline of the premaxillae, extending to the posterior end of the premaxillae. Based on examination of the CT data and the presence of slight transverse crushing in this specimen, the ridge is likely a taphonomic feature. The majority of the palatal surface was flat. A pair of rostral palatal foramina (*sensu* Sereno, 1991) are present anterior to the first premaxillary tooth (Fig. 5E: rpf). Similar foramina are present in the basal ornithischian *Lesothosaurus* (Sereno, 1991), the neornithischians *Changchunsaurus* and *Zephyrosaurus* (Sues, 1980; Jin et al., 2010), and some marginocephalians (e.g., *Archaeoceratops*; (You & Dodson, 2003)). The rostral palatal foramina connect to the rostral premaxillary foramina, as suggested previously by several authors (e.g., Sereno, 1991; Jin et al., 2010). The slit-like opening present along the midline of the palatal surface seen in *Changchunsaurus* is absent in NCSM 15728 (Jin et al., 2010). In the ventrolateral corner of the posterior end of the premaxilla a concavity is present. The concavity receives the short anterolateral process of the maxilla (Fig. 5C: pls), as in *Changchunsaurus*, *Haya*, *Orodromeus*, *Oryctodromeus*, and *Zephyrosaurus* (Sues, 1980; Scheetz, 1999; Varricchio, Martin & Katsura, 2007; Jin et al., 2010; Makovicky et al., 2011). Posteromedially, the anterior processes of the maxillae meet along the midline and insert into the posterior end of the premaxilla dorsal to the palatal shelf. The anterior end of the vomer is positioned ventral to the anterior-most end of the maxilla and its anterior tip inserts into a shallow concavity in the posteromedial end of the premaxillae ventral to the paired maxillae (Fig. 5C).

### Nasal

The nasal is an anteroposteriorly long element that is strongly concave ventromedially, equal in length to the frontal, and thin throughout its length. The nasals meet along the midline, but transverse compression of the specimen caused the nasals to crush together slightly, obscuring the original morphology of their contact. There is no evidence of a midline depression on the nasals (Fig. 3) as seen in the heterodontosaurid *Heterodontosaurus*,

the neornithischians *Agilisaurus*, *Changchunsaurus*, *Haya*, *Hexinlusaurus*, *Jeholosaurus*, and the basal ceratopsian *Yinlong* (Jin *et al.*, 2010; Makovicky *et al.*, 2011). The anterior end of the element was sharply pointed and its anterolateral margin formed the posterodorsal corner of the external nares (Figs. 1 and 2). The anterior tips of the nasals were separated by the posterodorsal processes of the premaxillae (Figs. 3 and 5B), which inserted between the nasals anteriorly and then transitioned to overlapping the nasals at their posterior ends. The nasals are also divided anteriorly by the posterodorsal processes of the premaxillae in *Hypsilophodon*, but this condition is absent in other neornithischian taxa (e.g., *Haya* and *Jeholosaurus*: Barrett & Han, 2009; Makovicky *et al.*, 2011).

The lateral edge of the nasal is curved ventrally and overlapped the lacrimal and maxilla laterally (Figs. 1 and 2). The posterolateral corner of the nasal forms part of the dorsal margin of the antorbital fenestra (Figs. 1 and 2). The posterolateral process of the premaxilla overlapped the anterior half of the ventrolateral margin of the nasal, but this contact did not extend all the way to the lacrimal as in the heterodontosaurid *Heterodontosaurus* (Crompton & Charig, 1962), the neornithischian *Jeholosaurus* (Barrett & Han, 2009), and the basal ceratopsians *Liaoceratops* and *Yinlong* (Xu *et al.*, 2002; Xu *et al.*, 2006). The posterior ends of the nasal were separated by the anterior processes of the frontals and overlapped posterolaterally by the prefrontals. These contacts resulted in the exposure of only a small, tapering wedge of the posterior end of the nasal in dorsal view (Fig. 3). A series of foramina pierce the dorsal and lateral surfaces of the nasal in the area between the posterior-most extent of the posterodorsal processes of the premaxillae and the anterior-most extent of the prefrontals (Figs. 1–3). Shallow grooves extend from some of these foramina onto the surface of the nasal, and examination of the CT images shows that many of these foramina are interconnected and exit the medial surface of the nasal. Their positions and number vary on each side of the skull. In *Jeholosaurus*, a row of three foramina are present along the ventrolateral margin of the nasals (Barrett & Han, 2009). By contrast, a single foramen is present on the surface of the nasal in *Haya* (Makovicky *et al.*, 2011). No foramina are reported on the nasal in *Hypsilophodon* (Galton, 1974a) and none are observed in the preserved portion of the nasal in the holotype of *Parksosaurus* (Galton, 1973; C Boyd, pers. obs., 2011).

### Prefrontal

The prefrontal is a triradiate bone that forms the anterodorsal corner of the orbit and is exposed on the dorsal and lateral surfaces of the skull (Figs. 1 and 2). In lateral view the prefrontal is triangular, with the posterior portion dorsoventrally thicker than the anterior portion (Fig. 6C). A rugose boss is present on the lateral surface of the prefrontal at its dorsoventrally thickest point, immediately adjacent to the anterodorsal corner of the orbit (Fig. 6C: rso). This boss formed part of the articulation surface for the supraorbital along with an adjacent area on the lacrimal (Figs. 6A and 6C) as in other neornithischians (e.g., *Hypsilophodon*, *Parksosaurus*: (Galton, 1973; Galton, 1974a)). The orbital margin of the prefrontal transitions from broadly convex immediately posterior to the supraorbital boss to sharply pointed and slightly rugose posteriorly (Fig. 6C).

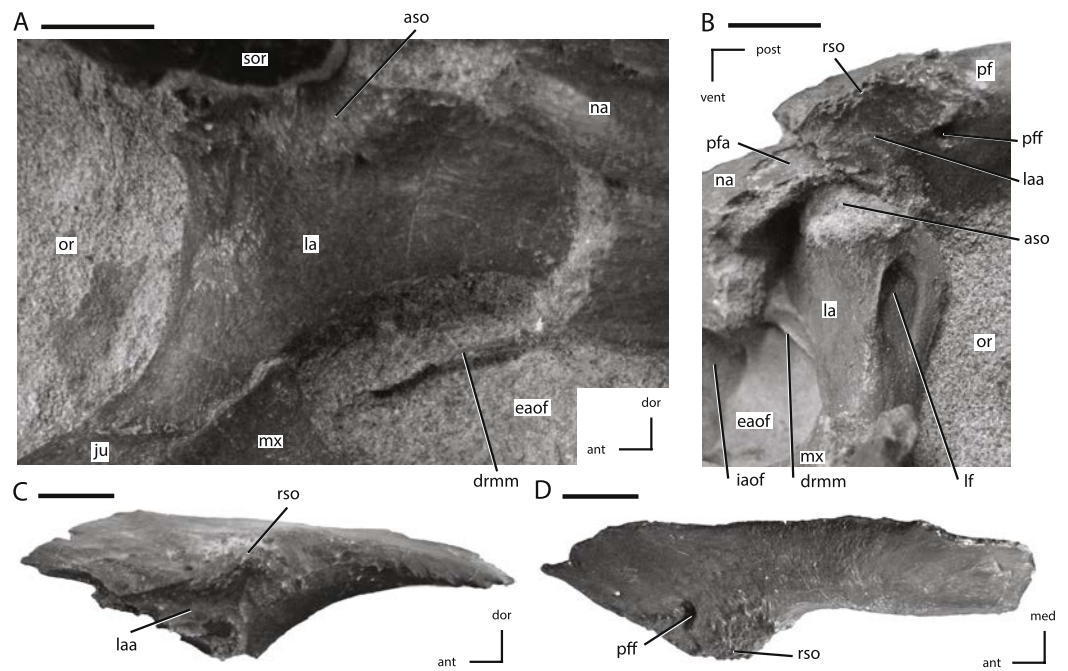

**Figure 6** Lacrimal and prefrontal of NCSM 15728. (A) right lacrimal in lateral view; (B) left lacrimal in posterolateral view; (C) left prefrontal in lateral view (note: ventral process not shown because it was obscured by the lacrimal); (D) left prefrontal in dorsal view. The directional arrows indicate the orientation of the specimen in each view. Abbreviations: ant, anterior; aso, articulation for supraorbital; dor, dorsal; drmm, dorsal rim of the medial process of the maxilla; eaof, external antorbital fenestra; iaof, internal antorbital fenestra; ju, jugal; la, lacrimal; laa, articulation surface for lacrimal; lf, lacrimal foramen; med, medial; mx, maxilla; na, nasal; or, orbit; pf, prefrontal; pfa, prefrontal articulation surface; pff, prefrontal foramen; post, posterior; rso, rugose contact for supraorbital; sor, supraorbital; vent, ventral. Scale bars equal 1 cm.

The dorsal surface of the prefrontal is anteroposteriorly convex and is pierced by a foramen along the dorsomedial margin of the supraorbital boss (Fig. 6C), a condition that is unique to *Thescelosaurus* (Boyd et al., 2009). This foramen passes ventrolaterally through the prefrontal, exiting into anterodorsal corner of the orbit just ventral to the supraorbital boss. The anterior process of the prefrontal is dorsoventrally thin, ventromedially concave, and rests in a shallow fossa on the dorsal surface of the nasal. The pointed, triangular tip of this process is positioned dorsal to the lacrimal and is bordered anteriorly by the nasal, a condition seen in most basal ornithischians (Norman et al., 2004; Norman, Witmer & Weishampel, 2004a), but not in *Parksosaurus* wherein the anterior tip inserts between the lacrimal and the dorsal process of the maxilla, nearly preventing the anterior process of the lacrimal from contacting the dorsal process of the maxilla (Galton, 1973; C Boyd, pers. obs., 2011). The posterior process of the prefrontal is dorsoventrally thicker than the anterior process (Fig. 6C). The posterior process wraps around the dorsolateral corner of the anterior end of the frontal while only overlapping the dorsal surface at its posterior-most extent. The ventral process of the prefrontal is not exposed on the exterior of the skull. It arises ventral and slightly posterior to the supraorbital boss and extends ventromedially.

The distal end of the ventral process is flattened to slightly concave to fit against a facet on the dorsomedial edge of the lacrimal.

### Lacrimal

The lacrimal forms much of the anterior margin of the orbit and the posterodorsal corner of the external antorbital fenestra (Figs. 1, 2 and 6A). It is composed of posteroventral and anterior processes oriented at an angle of approximately 100° (Fig. 6A). The lateral surface of the posteroventral process is dorsoventrally concave and anteroposteriorly convex. The distal end of the posteroventral process is positioned posterior to the maxilla, and dorsal to the anterior tip of the jugal (Fig. 6A), a condition also seen in *Orodromeus* (Scheetz, 1999). Alternatively, in *Gasparinisaura* and *Jeholosaurus* the posteroventral tip of the lacrimal is situated anterior to the jugal and posterodorsal to the maxilla (Coria & Salgado, 1996; Barrett & Han, 2009) and in *Hypsilophodon* it is dorsal to both the jugal and the maxilla (Galton, 1974a). The anterior process also did not contact the dorsal process of the maxilla on the lateral surface of the skull (Fig. 6A), unlike the condition seen in the neornithischians *Changchunsaurus*, *Haya*, and *Parksosaurus* (Galton, 1973; Jin et al., 2010; Makovicky et al., 2011).

The foramen for the prominent lacrimal duct is present on the dorsal portion of the posterior surface of lacrimal (Fig. 6B). This foramen penetrates the middle of the anterior process and eventually opens along the medial surface near the distal end of the anterior process. The posterodorsal corner of the lateral surface of the lacrimal is rugose where it contacted the base of the supraorbital (Fig. 6A: aso). Anteroventral to this rugose area, foramina pierce the lateral surface of the lacrimal. On the right side there are two foramina, while on the left there are three. The posterodorsal margin of the lacrimal contacts the prefrontal. The nasal overlaps much of the dorsal and lateral surfaces of the anterior process of the lacrimal, preventing the anterior process from contacting the posterolateral process of the premaxilla. Contact between the lacrimal and the premaxilla is present in *Heterodontosaurus* (Crompton & Charig, 1962), *Jeholosaurus* (Barrett & Han, 2009), some basal ceratopsians (e.g., *Liaoceratops* and *Yinlong*: Xu et al., 2002; Xu et al., 2006), and some basal iguanodontians (e.g., *Tenontosaurus*, *Dryosaurus*; Norman, 2004). The ventrolateral margin of the anterior process projects ventrally as a mediolaterally thin sheet over the posterodorsal corner of the antorbital fossa. A mediolaterally thin sheet of bone extended from the anteromedial margin of the posteroventral process across to the ventromedial margin of the anterior process, forming the posterodorsal portion of the medial wall of the antorbital fossa. The ventral margin of this sheet is slightly thickened and contacted a corresponding medial sheet of the maxilla (Figs. 6A and 6B: drmm). The medial surface of the ventral process did not contact the palatine, unlike in *Hypsilophodon*, *Jeholosaurus*, and *Lesothosaurus* (Galton, 1974a; Sereno, 1991; Barrett & Han, 2009).

### Maxilla

The maxilla forms the anterior and ventral margins of the antorbital fenestra, but is excluded from bordering the external nares anteriorly by the posterolateral process of the premaxilla (Figs. 1 and 2). The maxillary tooth row is shorter than the dentary

**Table 1** Selected measurements of specimens referred to *Thescelosaurus neglectus*. All measurements in mm. Premaxilla length measured perpendicular to the oral margin of the premaxilla from the anterior-most tip to the posterior extent of the posterolateral processes. Maxillary tooth row length measured in straight line from the posterior-most alveolus to the anterior-most alveolus. Dentary length is maximum total length of the dentary in lateral view. Predentary length measured as maximum length of the oral margin of the predentary. Frontal width measured at widest point across a single frontal in a line perpendicular to the midline suture. Quadrate height is the maximum height of the quadrate from the distal condyles to the dorsal head.

Specimen number	Premaxilla length	Maxillary tooth row length	Dentary length	Predentary length	Frontal width	Quadrate height
NCSM 15728	101.4	90.4	146.7	57.4	33.2	94.9
TLAM.BA.2014.027.0001	–	87.2	–	–	29.1	87.2

tooth row (Figs. 1 and 2). There is a shallow fossa present on the anteroventral corner of the lateral surface of the maxilla, just posterior to the contact with the premaxilla (Figs. 1, 2 and 5A). This fossa is also present in *Changchunsaurus*, *Haya*, *Hypsilophodon*, *Jeholosaurus*, *Orodromeus*, and *Zephyrosaurus* (Butler, Upchurch & Norman, 2008; Jin et al., 2010; Makovicky et al., 2011). There are twenty tooth positions in the maxilla of NCSM 15728, but only eighteen in TLAM.BA.2014.027.0001. This discrepancy is either a result of individual variation, or perhaps an ontogenetic difference because the latter specimen is slightly smaller than NCSM 15728 (Table 1). The maxillary tooth row ends level with the posterior edge of this lateral maxillary fossa, creating a flat diastema between the maxillary and premaxillary tooth rows. In heterodontosaurids, the maxillary diastema is anteroposteriorly concave (Butler, Upchurch & Norman, 2008). Just anterior to the lateral maxillary fossa a short, anterolateral boss is present that inserted into a posterolateral recess in the premaxilla (Fig. 5C: almp), a character shared by *Changchunsaurus*, *Haya*, *Orodromeus*, *Oryctodromeus* (inferred based on the morphology of the premaxillae), and *Zephyrosaurus* (Sues, 1980; Scheetz, 1999; Jin et al., 2010; Makovicky et al., 2011; C Boyd, pers. obs., 2011). This boss is separate from the long, ‘spike-like’ process that forms the anterior-most end of the maxilla and inserts deeply into the posterior end of the premaxilla (Scheetz, 1999). The anterior ends of the maxillae contact each other medially, after inserting into the premaxillae. Where the maxillae are in contact medially, the vomer overlaps their ventral surfaces until the maxillae insert into the posterior end of the premaxillae, though posterior to this contact the vomer inserts between the medial surfaces of the maxillae.

The lateral surface of the maxilla is overlapped dorsally by the nasal and anteriorly by the posterolateral process of the premaxilla (Figs. 1 and 2). A small, dorsally directed, triangular projection is positioned ventral to the nasal and formed the anterior boarder of the antorbital fenestra. A prominent anteroposteriorly oriented ridge is present on the lateral surface of the maxilla, causing the tooth row to be inset medially. In *Lesothosaurus* and *Scutellosaurus* this ridge is reduced in size, resulting in only a slight emargination (Colbert, 1981; Sereno, 1991). A few small foramina pierce the surface of this ridge near its apex, and a row of larger foramina are present ventral to this ridge. The maxillary border



of the external antorbital fenestra is anteroposteriorly concave and is sharply defined along its entire length, unlike in the heterodontosaurid *Abrictosaurus* (Thulborn, 1974), the thyreophorans *Emausaurus* and *Scelidosaurus* (Butler, Upchurch & Norman, 2008), the basal ornithischian *Lesothosaurus* (Sereno, 1991), the neornithischian *Zephyrosaurus* (Sues, 1980), and the basal ceratopsian *Archaeoceratops* (You & Dodson, 2003) where the external antorbital fenestra rounds smoothly on the maxilla along at least a portion of its margin. Unlike in the neornithischians *Haya* and *Hypsilophodon* (Galton, 1974a; Makovicky et al., 2011), there is no maxillary fenestra present anterior to the antorbital fenestra. The posterodorsal margin of the maxilla contacts the lacrimal and jugal along a continuous butt joint (Figs. 1 and 2).

The medial surface of the maxilla is dorsoventrally concave. Near the ventral margin a row of replacement foramina are present dorsomedial to the tooth row, as in all neornithischians and the heterodontosaurid *Fruitadens* (Norman et al., 2004; Butler et al., 2010). Just anterior to the external antorbital fenestra a mediolaterally thin medial process extends dorsally. Anteriorly, this medial process extends dorsally and connects to the dorsomedial surface of the triangular projection of the maxilla anterior to the antorbital fenestra, creating a small internal antorbital fenestra in the anteroventral corner of the antorbital fossa (Figs. 2B and 6B: iaof). This medial process extends posteriorly, forming the medial and much of the dorsal walls of the antorbital fossa. Posteriorly, the medial process contacts a medial sheet of bone extending from the lacrimal and gradually reduces in dorsoventral height until it reaches the contact between the maxilla and the ventral process of the lacrimal. The dorsal margin of the medial process of the maxilla is mediolaterally expanded where it contacts the lacrimal (Fig. 6A: drmm). A small fenestra is also present in the posteroventral corner of the antorbital fenestra, between the maxilla and the lacrimal, that opened posteriorly into the orbit.

### Jugal

The jugal forms the entire ventral, and part of the anterior, margin of the infratemporal fenestra as well as the entire ventral, and part of the posterior, margin of the orbit (Fig. 1). The lateral surface of the jugal lacks the ornamentation seen in *Jeholosaurus* (Barrett & Han, 2009) and either a low (*Changchunsaurus*: Jin et al., 2010) or pronounced jugal boss (*Orodromeus*, *Zephyrosaurus*, and an unnamed taxon from the Kaiparowits Formation of Utah: Sues, 1980; Scheetz, 1999; Boyd, 2012; Gates et al., 2013). The anterior process of the jugal is straight in lateral view (Fig. 1), unlike the curved anterior process seen in the neornithischians *Agilisaurus* and *Zephyrosaurus* (Peng, 1992; Scheetz, 1999). It is dorsoventrally deeper than mediolaterally broad, unlike in thyreophorans (Norman, Witmer & Weishampel, 2004b). The anterior process of the jugal is excluded from contacting the margin of the antorbital fenestra by the lacrimal and the maxilla, as in all non-ceratopsian neornithischians (Norman et al., 2004), *Hypsilophodon* (Galton, 1974a), and many basal iguanodontians (e.g., *Gasparinisaura*, *Zalmoxes*: Coria & Salgado, 1996; Weishampel et al., 2003). The tip of the anterior process is triangular in shape, and ends dorsal to the maxilla (Fig. 1), in contrast to the neornithischians *Agilisaurus* and



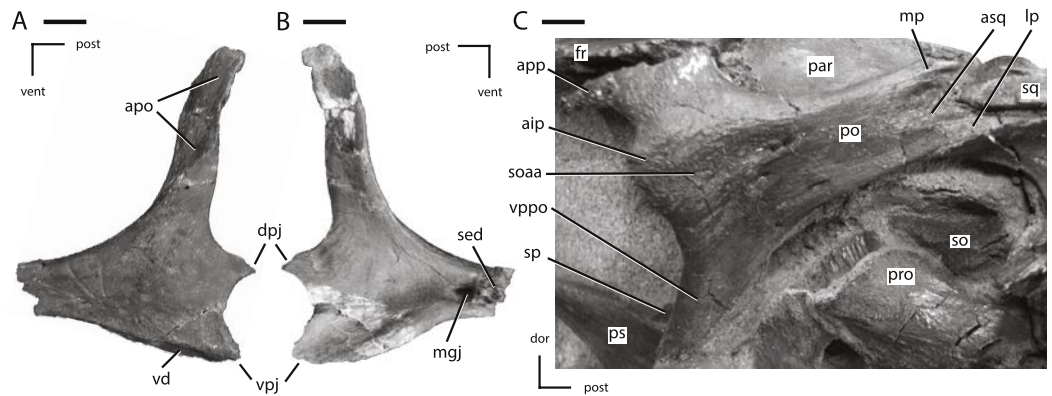

**Figure 7** Jugal and postorbital of NCSM 15728. (A) partial left jugal in lateral view; (B) partial left jugal in medial view; (C) right postorbital in lateral view. The directional arrows indicate the orientation of the specimen in each view. Abbreviations: aip, anterior inflation of postorbital; apo, articulation surface for postorbital; app, anterior process of postorbital; asq, articulation surface for squamosal; dor, dorsal; dpj, dorsal projection of posterior process of jugal; fr, frontal; lp, lateral process of posterior process of postorbital; mgj, medial groove on jugal; mp, medial projection of the posterior process of the postorbital; par, parietal; po, postorbital; post, posterior; pro, prootic; ps, parasphenoid; sed, sediment; soaa, articulation surface for accessory supraorbital; so, supraoccipital; sp, sclerotic plate; sq, squamosal; vd, ventral depression on jugal; vent, ventral; vpj, ventral process of the posterior projection of the jugal; vppo, ventral process of the postorbital. Scale bars equal 1 cm.

*Hypsilophodon* (Galton, 1974a; Peng, 1992) and most iguanodontians (e.g., *Dysalotosaurus*, *Gasparinisaura*, and *Tenontosaurus*: Coria & Salgado, 1996; Norman, 2004) where the anterior process of the jugal inserts into the maxilla. The dorsal surface of the tip of the anterior process of the jugal forms an extensive butt-joint against the ventral process of the lacrimal (Fig. 6A).

Medially, the dorsal and ventral margins of the anterior process are thickened, the jugal forms an extensive butt-joint against the ventral process of the lacrimal (Fig. 6A) making the medial surface dorsoventrally concave. On the medial surface of the anterior process, an elongate, anteroposteriorly oriented groove is present that formed the articulation surface for the ectopterygoid (Fig. 7B: mgj), as in all basal ornithischians. The dorsal process of the jugal is the most gracile of the three processes on the jugal and angles posterodorsally to contact the postorbital. The contact surface for the postorbital on the dorsal process of the jugal faces laterally and slightly anteriorly (Fig. 7A: apo).

The medial surface of the dorsal process is concave anteroposteriorly, and its anterior edge is thicker than the posterior edge. The dorsal and posterior processes of the jugal form an oblique angle at the anteroventral corner of the infratemporal fenestra. The dorsoventral height of the posterior process is less than 25% of the total height of the skull, as in the neornithischians *Agilisaurus*, *Haya*, *Hexinlusaurus*, *Jeholosaurus*, and *Orodromeus* (He & Cai, 1984; Peng, 1992; Scheetz, 1999; Barrett & Han, 2009; Makovicky et al., 2011) and the basal ceratopsian *Yinlong* (Xu et al., 2006). The posterior process is bifurcated at its distal end, giving rise to an elongate, ‘tab-shaped’ dorsal projection and a triangular ventral projection. The dorsal projection overlapped the lateral surface of the quadratojugal along the ventral margin of the infratemporal fenestra (Figs. 7A and 7B: dpj), while the ventral

projection inserted medial to the quadratojugal (Figs. 7A and 7B: vpj). The lateral surface of the ventral margin of the posterior process is depressed and covered by a series of ridges (Fig. 7A: vd), a feature only known in the taxon *Thescelosaurus* (Boyd *et al.*, 2009).

### Quadratojugal

The quadratojugal is a mediolaterally thin, 'plate-like' bone that formed a small part of the posterior margin of the infratemporal fenestra (Fig. 1). A thin, anteroposteriorly flattened projection of bone expands dorsally along the anterior margin of the quadrate, wrapping anteriorly and medially to the dorsal portion of the jugal wing on the quadrate. This dorsal process did not reach the ventral process of the squamosal, unlike in the heterodontosaurid *Heterodontosaurus* (Crompton & Charig, 1962), the neornithischian *Lesothosaurus* (Sereno, 1991), and the basal iguanodontians *Dryosaurus* and *Dysalotosaurus* (Norman *et al.*, 2004). The dorsal margin of the quadratojugal posterior to the dorsal process is posterodorsally concave to wrap around the anterior margin of the jugal wing of the quadrate. The posterior margin of the quadratojugal is slightly concave with rounded posterodorsal and posteroventral corners. The medial surface of the posteroventral corner of the quadratojugal contacted the quadrate along a laterally flattened facet just dorsal to the distal condyles (Fig. 8D: aqj). The ventral margin of the quadratojugal is sloped anterodorsally.

The anterior portion of the quadratojugal participates in a complicated contact with the posterior process of the jugal. The majority of the anterior end of the quadratojugal inserted medial to the posterior process of the jugal; however, the anteroventral corner of the quadratojugal possesses a dorsoventrally oriented groove that the posterior process of the jugal inserted into, which causes the posteroventral corner of the posterior process of the jugal to insert medial to the quadratojugal (Fig. 1). Thus, the jugal overlaps the lateral surface of the quadratojugal dorsally and inserts medial to the quadratojugal ventrally. This morphology is unique to this specimen, but since the quadratojugal is not preserved in *Thescelosaurus assiniboiensis* or *Thescelosaurus garbanii* (Morris, 1976; Brown, Boyd & Russell, 2011), it is uncertain if this morphology is an autapomorphy of *Thescelosaurus neglectus* or a synapomorphy of *Thescelosaurus*. A similar condition is seen in the basal iguanodontians *Tenontosaurus* and *Zalmoxes*, except that in those taxa the quadratojugal sits in a dorsoventral groove in the jugal, producing the same pattern of overlap on the lateral surface of the skull (Weishampel *et al.*, 2003; Godefroit, Codrea & Weishampel, 2009). A small quadratojugal foramen is present slightly posterior to the contact between the jugal and the quadratojugal (Fig. 1), which is also present in the neornithischians *Haya*, *Hypsilophodon*, *Jeholosaurus*, *Parksosaurus*, and some specimens of *Orodromeus* (e.g., MOR 1141) and the basal iguanodontian *Tenontosaurus tilletti* (Galton, 1973; Galton, 1974a; Scheetz, 1999; Norman, 2004; Barrett & Han, 2009; Makovicky *et al.*, 2011).

### Postorbital

The postorbital formed the posterodorsal corner of the orbit, the anterodorsal margin of the infratemporal fenestra, and the anterolateral margin of the supratemporal fenestra (Fig. 1). The postorbital consists of two prominent processes directed ventrally and

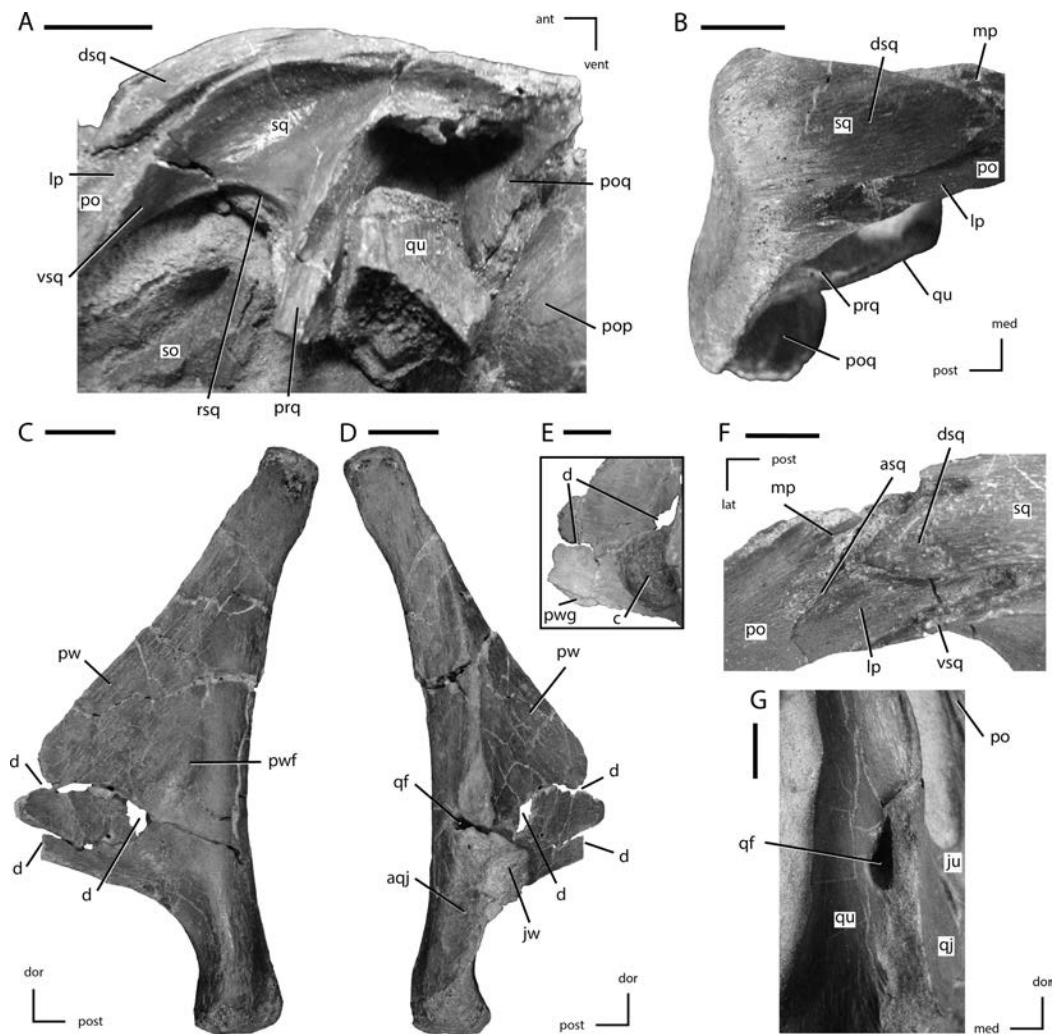

**Figure 8** Squamosal and quadrate of *Thescelosaurus neglectus* (A) left squamosal of NCSM 15728 in lateral view; (B) right squamosal of NCSM 15728 in dorsal view; (C) right quadrate of TLAM.BA.2014.027.0001 in medial view; (D) right quadrate of TLAM.BA.2014.027.0001 in lateral view; (E) close up of the pterygoid wing on the left quadrate of NCSM 15728; (F) contact between the left squamosal and postorbital of NCSM 15728 in dorsal view; (G) foramen between the right quadrate and quadratojugal of NCSM 15728 in posterolateral view. The directional arrows indicate the orientation of the specimen in each view. Abbreviations: ant, anterior; aqj, articulation for quadratojugal; asq, articulation surface for squamosal; c, concretion; d, damage; dor, dorsal; dsq, dorsal projection of the anterior process of squamosal; ju, jugal; jw, jugal wing; lat, lateral; lp, lateral process of posterior process of postorbital; med, medial; mp, medial projection of the posterior process of the postorbital; po, postorbital; pop, paroccipital process; poq, postquadratic process of squamosal; post, posterior; prq, prequadratic process; pw, pterygoid wing; pwf, pterygoid wing fossa; pwg, pterygoid wing ventral groove; qf, quadrate foramen; qj, quadratojugal; qu, quadrate; rsq, ventral ridge on squamosal; sed, sediment; so, supraoccipital; sq, squamosal; vent, ventral; vsq, ventral projection of the anterior process of the squamosal. Scale bars equal 1 cm.

posteriorly, and a third, reduced process directed anteriorly (Fig. 7C). The ventral process is triangular in transverse section, with the lateral surface anteroposteriorly concave. The ventral process overlaps the lateral surface of the dorsal process of the jugal, as in the neornithischians *Agilisaurus*, *Jeholosaurus*, *Parksosaurus*, and *Zephyrosaurus* (Galton, 1973; Sues, 1980; Peng, 1992; Barrett & Han, 2009). The short anterior process extends anterior from the contact between the frontal and postorbital and envelopes the lateral and ventral margins of the frontal (Fig. 7C: app). The orbital margin of the main body of the postorbital and the anterior process is rugose as seen in the neornithischians *Haya*, *Orodromeus*, and *Zephyrosaurus* (Sues, 1980; Scheetz, 1999; Makovicky et al., 2011) and the basal ceratopsians *Archaeoceratops* and *Liaoceratops* (Xu et al., 2002; You & Dodson, 2003). A distinct anteriorly directed inflation is present along the orbital margin (Fig. 7C: aip), as in the neornithischians *Haya*, *Hexinlusaurus*, *Jeholosaurus*, *Orodromeus*, *Thescelosaurus assiniboensis*, and *Zephyrosaurus* (Sues, 1980; He & Cai, 1984; Scheetz, 1999; Barrett & Han, 2009; Brown, Boyd & Russell, 2011; Makovicky et al., 2011, C Boyd, pers. obs., 2011). A prominent, anteroposteriorly oriented ridge extends from the dorsal margin of this projection posteriorly along the lateral surface of the postorbital onto the posterior process. Ventral to this ridge the surface of the postorbital is flattened (Fig. 7C: soaa). It was proposed that this anterior projection into the orbit served as a site of attachment for the supraorbital or, when present, the accessory supraorbital (Norman et al., 2004). This hypothesis is confirmed by the fact that the accessory supraorbital in this specimen rests on the flattened lateral surface of this projection ventral to the anteroposteriorly oriented ridge (Fig. 1). Posterior to this contact surface for the accessory supraorbital a series of small foramina are present, though the number and position vary on each side of the specimen.

The posterior process angles posterodorsally and its lateral surface is dorsoventrally concave. The posterior process twists about its long axis so that its lateral surface rotates to face dorsolaterally (Figs. 3 and 7C). The distal end is bifurcated into medial and lateral projections, with the lateral projection extending farther posteriorly (Fig. 8F: mp and lp, respectively). These projections insert into the anterior process of the squamosal, which is also bifurcated into mediolaterally broad dorsal and ventral projections, with the ventral projection extending further anteriorly than the dorsal projection. These four projections tightly interlock with each other, forming a secure contact between these two elements (Fig. 8F). The main body of the postorbital is relatively mediolaterally thin, unlike the robust postorbital seen in some basal iguanodontians (e.g., *Tenontosaurus* and *Zalmoxes*: Norman, 2004; Weishampel et al., 2003) and ankylopollexians (e.g., *Camptosaurus*: Norman, 2004). On the ventromedial surface adjacent to the contact surface for the frontal, a prominent facet is present for the head of the laterosphenoid. This contact surface extends medially onto the frontal.

## Frontal

The frontals are dorsally flattened, anteroposteriorly longer than wide, and approximately the same length as the nasals (Fig. 3). Each frontal is roughly triangular in dorsal view, with the anterior end pointed and the posterior end transversely wide. The medial margins

of the frontals remain in contact throughout their entire length and the medial contact surface consists of a series of anteroposteriorly oriented ridges and grooves. The anterior tips of the frontals insert in between the posterior ends of the nasals and overlap the dorsal surface of the posteromedial corners of the nasals. The anterolateral portion of the frontal is dorsally depressed, creating a facet into which the posterior process of the prefrontal inserted. The frontals extend over the entire orbit, unlike in *Zalmoxes* and some ankylopollexians where the frontals are only positioned over the posterior half of the orbit (Weishampel et al., 2003; Norman, 2004). The frontal forms the middle portion of the orbital margin, and is dorsoventrally thin and rugose along this margin as most neornithischian taxa (e.g., *Haya*, *Zephyrosaurus*, and an unnamed taxon from the Kaiparowits Formation of Utah: Sues, 1980; Makovicky et al., 2011; Boyd, 2012; Gates et al., 2013). The orbital contribution of the frontal is less than 25% of the total length of the frontal, as in *Thescelosaurus assiniboensis* (Brown, Boyd & Russell, 2011) and some basal iguanodontians (e.g., *Muttaborrasaurus*: Bartholomai & Molnar, 1981). The width of the frontals is greatest at mid-orbit level, not across the posterior end (Fig. 3), a condition unique to *Thescelosaurus* (Boyd et al., 2009).

The postorbital contacts the posterolateral corner of the frontal, and the articulation facet for the postorbital is oriented laterally and wraps around to the ventral surface, as in *Zephyrosaurus*, but unlike the dorsally facing articulation facet seen in an unnamed taxon from the Kaiparowits Formation of Utah (Boyd, 2012; Gates et al., 2013). The articulation between the frontal and postorbital consists of a series of pronounced, interlocking projections, as in *Hypsilophodon*, *Orodromeus*, and *Zephyrosaurus* (Galton, 1974a; Scheetz, 1999; C Boyd, pers. obs., 2011). The articulation surface for the dorsal head of the laterosphenoid is positioned on the ventral surface along the contact between the frontal and the postorbital, which is also seen in the neornithischians *Agilisaurus*, *Jeholosaurus*, *Lesothosaurus*, *Thescelosaurus assiniboensis*, *Zephyrosaurus*, and an unnamed taxon from the Kaiparowits Formation of Utah (Sues, 1980; Sereno, 1991; Barrett, Butler & Knoll, 2005; Barrett & Han, 2009; Brown, Boyd & Russell, 2011; Boyd, 2012). The frontals form the anteromedial margins of the supratemporal fenestrae. The posterior-most extent of each frontal is along the midline. These projections inserting into corresponding slots in the anterodorsal surface of the parietal, as in *Thescelosaurus assiniboensis* (Brown, Boyd & Russell, 2011). In *Hypsilophodon* posterior projections are also present, but they are positioned slightly lateral to the midline (Galton, 1974a), and in *Haya*, *Lesothosaurus*, and *Orodromeus* the posterior contact with the parietals is relatively straight (Sereno, 1991; Scheetz, 1999; Makovicky et al., 2011). There is a broad, ventrolaterally oriented concavity on the ventral surface along the orbital margin, the limits of which are denoted by the presence of a sharp, ventrally pointing ridge. Medial to this ridge, the ventromedial surface of the frontal is concave where the olfactory bulb and tract and the anterior portion of the cerebrum were positioned (Galton, 1989). This ventromedial concavity is more pronounced than the ventrolateral concavity. The posterior end of the frontal is dorsoventrally thicker than the anterior end.



## Parietal

The parietals are completely fused, and form much of the anterior, medial, and posterior margins of the supratemporal fenestrae (Fig. 3). Anteriorly, the parietals make a mediolaterally broad contact with the posterior margin of the frontals (Fig. 3). The median process (*sensu Galton, 1974a*) is situated along the midline of the anteroventral margin of the parietals and inserted into a shallow notch in the posteroventral surface of the frontals. Dorsoventrally thin, mediolaterally wide processes extend anteriorly from the anterolateral corners of the parietals. These processes were appressed to the ventral surface of the frontals, slightly overlapped the posteroventral portion of the contact between the postorbital and the frontal, and ended just posterior to the articulation surface on the frontal and postorbital for the laterosphenoid. The ventral surface of these processes formed an anteroposteriorly long, mediolaterally concave contact with the dorsal surface of the laterosphenoid.

The dorsomedial portion of the anterior margin of the parietals is indented to receive the two posteromedial projections of the frontals. Just posterior to these indentations on the dorsal surface of the parietals, a flattened, triangular-shaped surface is present that narrows posteriorly leading to the sagittal crest. The sagittal crest is a narrow ridge with steeply sloped lateral surfaces that extends to the posterior margin of the parietals. The lateral surfaces of the parietals are anteroposteriorly concave and dorsoventrally convex below the sagittal crest, giving the parietals an hourglass shape in dorsal view (Fig. 3). In the middle of the lateral surface, the ventral half is covered by a series of posterodorsally inclined ridges, though matrix obscures exactly how many ridges were present and how far posteriorly they extend. In each of the posterodorsal corners of the lateral surfaces a pronounced fossa is present. In dorsal view, the posterior margin is posteriorly concave, with the lateral wings meeting along the midline at a sharp angle, and a thickened ridge is present along the entire posterior border. The posterolateral surfaces contacted mediolaterally thin, ventromedially directed processes of the squamosals. Ventrally, the parietals are deeply concave for receiving the supraoccipital. At the posterior margin there is a ventrally directed wedge of bone along the midline of the element (Fig. 4). The lateral walls of the parietals are mediolaterally thin posteriorly, with their ventral tips wedged between the squamosal and the supraoccipital. The lateral walls thicken and decrease in dorsoventral height anteriorly, reaching their maximum mediolateral thickness at the posterior margin of their contact with the laterosphenoids.

## Squamosal

The squamosal forms the dorsal margin of the infratemporal fenestra and the posterolateral margin of the supratemporal fenestra (Figs. 1, 3 and 8A). It has four distinct processes. The anterior process curves ventrally as it approaches and contacts the postorbital (Fig. 8A). The contact surface for the postorbital consists of two anteriorly directed projections, the ventral projection being longer than the dorsal projection (Fig. 8A: vsq and dsq, respectively). The ventral projection was positioned ventromedial to the posterior process of the postorbital, while the dorsal projection overlapped the dorsolateral surface



of the posterior process (Fig. 8F). The posterior process was forked into medial and lateral projections that inserted into anteroposteriorly elongate grooves on either side of the dorsal projection of the squamosal (Fig. 8B). This same contact is present in the paratype of *Thescelosaurus neglectus* (USNM 7758), but the contact in *Thescelosaurus assiniboensis* is not as intricate (Boyd *et al.*, 2009; Brown, Boyd & Russell, 2011). Additionally, the series of anteroposteriorly oriented ridges present on the dorsal surface of the articulation with the postorbital in *Thescelosaurus assiniboensis* are absent in NCSM 15728 and TLAM.BA.2014.027.0001 (Boyd *et al.*, 2009). The anteroventrally directed prequadratic process (*sensu* Makovicky *et al.*, 2011), is triangular in transverse section, arises anterior to the socket for the head of the quadrate, and extends ventrally along the anterior surface of the quadrate with its distal end tapering to a point (Fig. 8A: prq).

The prequadratic process does not extend far enough ventrally to contact the dorsal process of the quadratojugal, unlike in the heterodontosaurid *Heterodontosaurus* (Crompton & Charig, 1962), the basal ornithischian *Lesothosaurus* (Sereno, 1991), and the basal iguanodontians *Dryosaurus* and *Dysalotosaurus* (Norman, 2004). The posteroventral, or postquadratic (*sensu* Makovicky *et al.*, 2011) process is an anteroposteriorly thin sheet that forms much of the posterior surface of the squamosal, enclosing the posterior end of the socket for the head of the quadrate (Fig. 8A: poq). The lateral margin of the postquadratic process flares posterolaterally, creating a broad lateral wing (Fig. 8B). The posterodorsal surface of the squamosal is posteromedially concave in dorsal view and in lateral view the posterior margin is offset at a right angle from the posterodorsal margin (Fig. 8A), as in the paratype of *Thescelosaurus neglectus* (USNM 7758: Boyd *et al.*, 2009). Alternatively, the posterodorsal corner of the squamosal is convex in lateral views and the posterior margin is concave to straight in dorsal view in *Thescelosaurus assiniboensis* (Brown, Boyd & Russell, 2011). The convex anterior surface of the paroccipital process fit into the posterior concavity on the squamosal. The medial process of the squamosal is a stout sheet of bone that extends anteromedially from the posteromedial margin of the postquadratic process (Fig. 4).

The medial process narrows in dorsoventral height as it extends medially, and its medial end possesses an anteroposteriorly elongate groove. The posteroventral end of the parietals inserted into this groove, and a small projection of the medial process of the squamosal cupped the ventral surface of the parietal, preventing the latter element from contacting the supraoccipital along its posteroventral surface. The dorsal surface of the squamosal is medially expanded to unite the dorsomedial margin of the anterior process and the anterodorsal margin of the medial process (Fig. 8B), creating a dorsally enclosed pocket in the posterolateral corner of the supratemporal fenestra.

A thin, sharply defined, anteroposteriorly oriented ridge arises on the ventral surface of the anterior process of the squamosal (Fig. 8A: rsq). This ventral ridge extends posteriorly to the base of the prequadratic process of the squamosal, becoming dorsoventrally taller. A ventral ridge also extends between the posterior margin of the prequadratic process and the anterior margin of the postquadratic process, enclosing the medial surface of the socket for the head of the quadrate. In ventral view, these ventral ridges divide the ventral surface of the squamosal into lateral and medial fossae. The medial fossa is twice the transverse

breadth of the lateral fossa on average. Anterior to the prequadratic process the lateral fossa forms a well-developed, ventrolaterally oriented concavity (Fig. 8A) for the adductor musculature (*M. adductor mandibulae superficialis*; Galton, 1974a; Jin *et al.*, 2010). A smooth, laterally facing surface extends posteriorly from this concavity dorsal to the socket for the head of the quadrate, reaching the anterior margin of the postquadratic process. There is no parietosquamosal shelf, unlike the condition in all known marginocephalian taxa (Butler, Upchurch & Norman, 2008).

### Palatoquadrate

The palatoquadrate region of NCSM 15728 is relatively well preserved, though many of the elements have been slightly displaced from their natural positions. Elements from the left side of the skull of NCSM 15728 are figured, but their morphology is congruent with that of their antimeres. The isolated right quadrate preserved with TLAM.BA.2014.027.0001 is used to describe portions of the quadrate that were difficult to discern from NCSM 15728.

### Quadrate

The quadrate shaft leans posteriorly in lateral view (Fig. 1). The ventral portion of the quadrate shaft angles slightly anteroventrally, unlike in some basal ceratopsians (e.g., *Yinlong*) where the shaft angles posteroventrally (Xu *et al.*, 2006). The distal condyles of the quadrate are dorsolaterally sloped in posterior view, as seen in the neornithischians *Jeholosaurus*, *Orodromeus*, *Oryctodromeus*, and *Zephyrosaurus* (Sues, 1980; Scheetz, 1999; Barrett & Han, 2009; C Boyd, pers. obs., 2011). The quadrate was separated from the jugal by the quadratojugal, unlike in some basal iguanodontians and ankylopollexians (e.g., *Dryosaurus*, *Camptosaurus*; Norman, 2004). The contact surface for the quadratojugal begins ventrally on the lateral surface of the quadrate, just dorsal to the distal condyles (Fig. 8D: aqj), which is the basal ornithischian condition. The contact extends dorsally along the lateral surface of the ventral third of the quadrate shaft, then wraps around to the anteromedial surface where the dorsal process of the quadratojugal contacts the quadrate shaft. Overall, the contact between the quadrate and the quadratojugal extends along more than half of the dorsoventral height of the quadrate, unlike the reduced contact seen in the neornithischian *Changchunsaurus* (Jin *et al.*, 2010), the basal ceratopsians *Archaeoceratops* and *Yinlong* (You & Dodson, 2003; Xu *et al.*, 2006), and the basal iguanodontians *Dryosaurus* and *Dysalotosaurus* (Norman, 2004). A foramen is present in the lateral surface of the quadrate, just posterior to the contact with the quadratojugal (Figs. 8D and 8F: qf). A similar foramen is present in the neornithischians *Haya* and *Parksosaurus* (Makovicky *et al.*, 2011; C Boyd, pers. obs., 2011) and in some basal iguanodontian and ankylopollexian taxa (Norman, 2004). This foramen passes through the base of the jugal wing and opens on the anteromedial surface of the quadrate (Fig. 8D). The dorsal head of the quadrate is posteriorly recurved (Figs. 8C and 8D), unlike in the neornithischian *Agilisaurus* (Peng, 1992).

Two processes are present on the quadrate, the anteriorly directed jugal wing (Fig. 8D: jw) and the anteromedially directed pterygoid wing (Fig. 8C: pw). The jugal wing is a mediolaterally thin sheet that arises from the anterolateral margin of the quadrate shaft, is moderately developed, and extends ventrally nearly to the distal condyles

(Fig. 8D), contrasting with the shortened, more dorsally situated jugal wing in some basal iguanodontians (e.g., *Gasparinisaura*, *Zalmoxes*: Coria & Salgado, 1996; Weishampel *et al.*, 2003). A shallow fossa is present on the lateral surface of the quadrate shaft, just posterodorsal to the jugal wing. The pterygoid wing emerges from the anteromedial margin and is a large, anteromedially oriented sheet that arises dorsally below the head of the quadrate and ends well dorsal to the distal condyles (Fig. 8C). A fossa is present on the posterior side at the base of the pterygoid wing (Fig. 8C: pwf), which is also seen in the neornithischians *Jeholosaurus*, *Parksosaurus*, *Orodromeus*, and *Zephyrosaurus* (Galton, 1973; Sues, 1980; Scheetz, 1999; Barrett & Han, 2009; C Boyd, pers. obs., 2011) and the basal iguanodontian *Dysalotosaurus* (Norman, 2004). The anteroventral margin of the pterygoid wing is grooved where it inserted into a groove on the ventrolateral surface of the quadrate process of the pterygoid (Fig. 8E: pwg).

Description of the dorsal and ventral ends of the quadrate are based on the disarticulated right quadrate from TLAM.BA.2014.027.0001. The dorsal head of the quadrate is triangular in dorsal view. There is a slight ridge extending ventral from the posterolateral corner of the quadrate head that tapers ventrally and is lost less than a quarter of the way down the shaft. The pterygoid wing extends all the way to the dorsal end of the quadrate, forming the anteromedial corner. A thin ridge extends up from the jugal wing, forming the anterolateral corner. The medial surface of the head is broadly rounded. A slight sulcus is present anteriorly below the dorsal head between the jugal and pterygoid wings.

The ventral end of the quadrate is slightly reniform (concave posteriorly) in ventral view. The distal condyles are not well-separated from each other. The lateral condyle extends further ventrally and is rounded ventrally. A sharp ridge extends from the jugal wing onto the anterolateral corner of the lateral condyle. The medial condyle is flattened ventrally and projects medially from the shaft of the quadrate. The pterygoid wing does not extend all the way to the medial distal condyle.

## Pterygoid

The pterygoid consists of three processes oriented roughly orthogonal to each other: the quadrate process (Fig. 9E: qap), the mandibular process (Fig. 9E: mpp), and the palatine process (Fig. 9E: ppp). The quadrate process is a broad, dorsoventrally expanded, mediolaterally thin sheet that projects posterolaterally from the body of the pterygoid (Figs. 9E–9G). The posteromedial surface of the quadrate process is dorsoventrally concave (Fig. 9F). In the anterior corner of the quadrate process where it joins with the other processes a posteromedially facing cup is present that received the basiptyergoid process of the basisphenoid (Fig. 9G: bpa). The anterolaterally facing surface of the quadrate process is dorsoventrally convex and contacted the pterygoid wing of the quadrate (Fig. 9E). The ventral margin of the quadrate process is mediolaterally thickened, creating an expanded ridge just ventral to an associated shallow groove that received the ventral edge of the pterygoid wing of the quadrate (Fig. 9E: lpr). A groove extends from the anterior edge of the lateral pterygoid ridge on the quadrate process ventrally onto the mandibular process (Fig. 9E: pg), as seen in *Zephyrosaurus* and an unnamed taxon from the

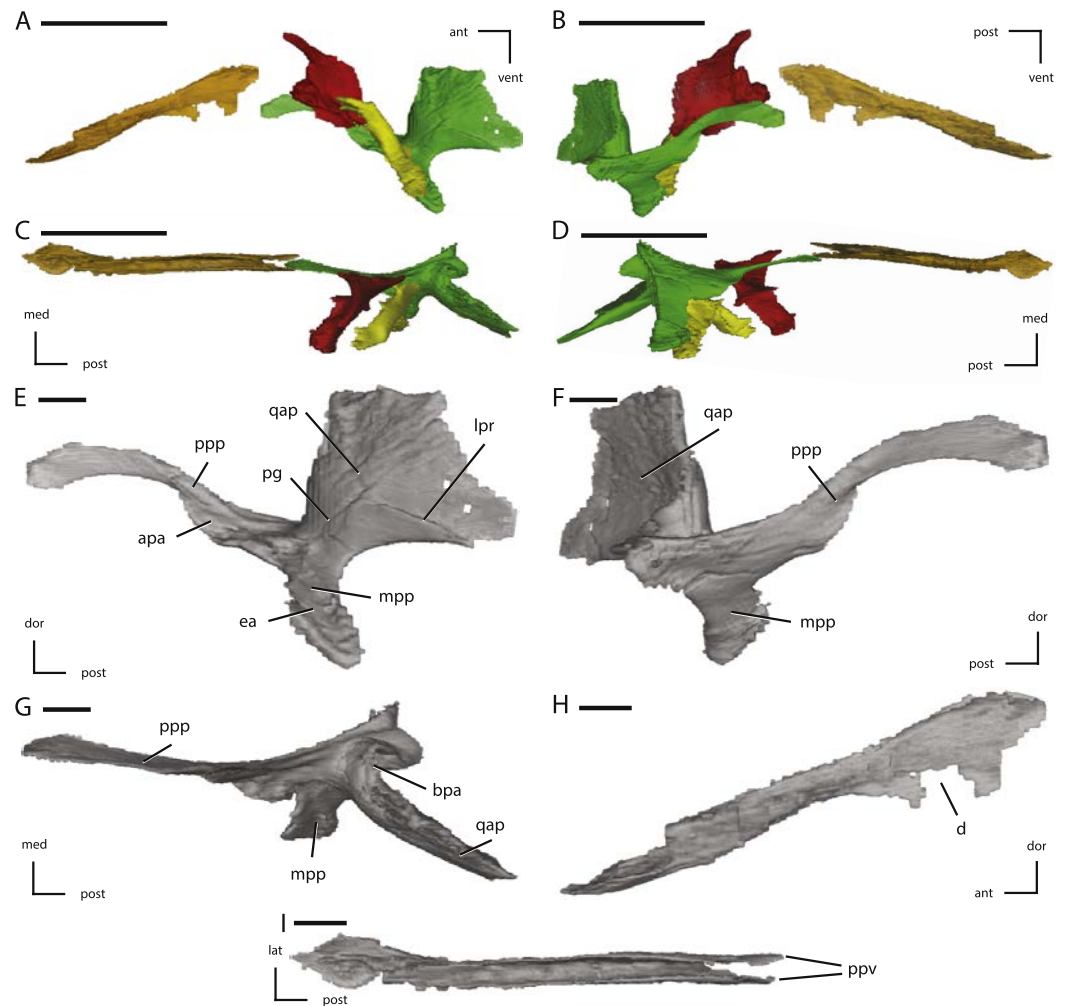

**Figure 9** Midline and left palatal elements of NCSM 15728 derived from CT scans. (A) left palatal elements in lateral view; (B) left palatal elements in medial view; (C) left palatal elements in dorsal view; (D) left palatal elements in ventral view; (E) left pterygoid in lateral view; (F) left pterygoid in medial view; (G) left pterygoid in dorsal view; (H) vomer in left lateral view; (I) vomer in dorsal view. Key to colors used in (A) through (D): Red, Palatine; Green, Pterygoid; Yellow, Ectopterygoid; Orange, Vomer. The directional arrows indicate the orientation of the specimen in each view. Abbreviations: ant, anterior; apa, articulation for palatine; bpa, basipterygoid articulation; d, damage; dor, dorsal; ea, ectopterygoid articulation; lat, lateral; lpr, lateral pterygoid ridge; med, medial; mpp, mandibular process of pterygoid; pg, pterygoid groove; post, posterior; ppp, palatine process of pterygoid; ppv, posterior process of vomer; qap, quadrate alar process; qpp, quadrate process of pterygoid; vent, ventral. In (A) through (D) scale bars equal 5 cm. In (E) through (I) scale bars equal 1 cm.

Kaiparowits Formation of Utah (Sues, 1980; Boyd, 2012; Gates et al., 2013). This groove is absent in *Thescelosaurus assiniboiensis* (Brown, Boyd & Russell, 2011). The mandibular process projects ventrolaterally from the base of the quadrate process. Its surface is anteroposteriorly concave, with nearly the entire dorsal surface forming the articulation surface for the ectopterygoid (Fig. 9C). A thickened ridge is present along the anterior, lateral, and posterior margins of the mandibular process (Fig. 9E). The palatine process extends anteriorly from the contact between the mandibular and quadrate processes. At

its base, a narrow shelf projects off the ventrolaterally from the ventral margin, forming the articulation surface for the palatine (Fig. 9E: apa). The remainder of the palatine process consists of a dorsoventrally expanded, mediolaterally thin process that extends anterodorsally from the body of the pterygoid. The distal end of the palatine process curves ventrally, eventually contacting the posterior process of the vomer. The palatal processes of the pterygoids were separated along the midline by a narrow interpterygoid vacuity (*sensu Sereno, 1991*). The dorsal margin of the palatal process continues posteriorly as a thin ridge that curves medial to the quadrate process, creating a dorsally flattened, medially projecting tab that contacting its antimere (Fig. 9G). The pterygoid is excluded from bordering the postpalatine fenestra by the ectopterygoid and palatine (Fig. 9C), as occurs in the neornithischians *Haya* and basal ceratopsians (*Makovicky et al., 2011*), but not in the neornithischians *Changchunsaurus* and *Hypsilophodon* (*Galton, 1974a; Jin et al., 2010*).

### Palatine

The palatines are preserved slightly displaced from their natural positions, but are undamaged (Figs. 9A–9D). The palatine is robust laterally where it contacts the medial surface of the maxilla just dorsal to the posterior end of the tooth row. The contact surface for the maxilla is deeply dorsoventrally concave and relatively anteroposteriorly straight (Fig. 10A: am). Dorsal to the maxillary contact surface, a robust anterodorsally oriented projection is present that extends along the medial surface of the maxilla. The posterodorsal margin of this anterodorsal projection (Fig. 10A: adp) forms a broad contact surface with the anterior margin of the lateral process of the ectopterygoid (Fig. 9C). The dorsal tip of this projection inserts into the anteroposteriorly oriented groove in the medial surface of the anterior process of the jugal, as in *Hypsilophodon* and *Lesothosaurus* (*Galton, 1974a; Sereno, 1991*), preventing the palatine from contacting the lacrimal. In *Jeholosaurus*, the lacrimal is more ventrally positioned, inserting anterior to the jugal, allowing for a broad contact between the palatine and the lacrimal (*Barrett & Han, 2009*). Similarly, in *Hypsilophodon* the anterior process of the jugal is both dorsoventrally and anteroposteriorly shorter and does not extend as far anteriorly as in *T. neglectus*, facilitating more contact between the lacrimal and the palatine (*Galton, 1974a*).

A broad sheet extends dorsomedially from the thickened lateral surface, forming the ventromedial wall of the orbit (Figs. 2 and 10A). The dorsolateral surface of this sheet is mediolaterally convex and anteroposteriorly concave (Fig. 10A). A few low, mediolaterally oriented ridges are present on the dorsolateral surface that extend to the dorsal margin. The anterior margin of the palatine is slightly dorsoventrally thickened and has a ‘W-shaped’ outline in dorsal view, owing to the presence of a triangular anterior projection near the midpoint of the otherwise mediolaterally concave anterior margin (Figs. 10A and 10C). The anteromedial corner of the palatine consists of a thickened, ‘tab-shaped’ projection. The medial margin of the palatine is dorsoventrally thickened (more pronounced anteriorly) and relatively straight (Fig. 10A).

A deep sulcus is present in the posterolateral corner of the palatine (Figs. 10A and 10C: ppf). This sulcus formed the anterior, and part of the medial margin of the



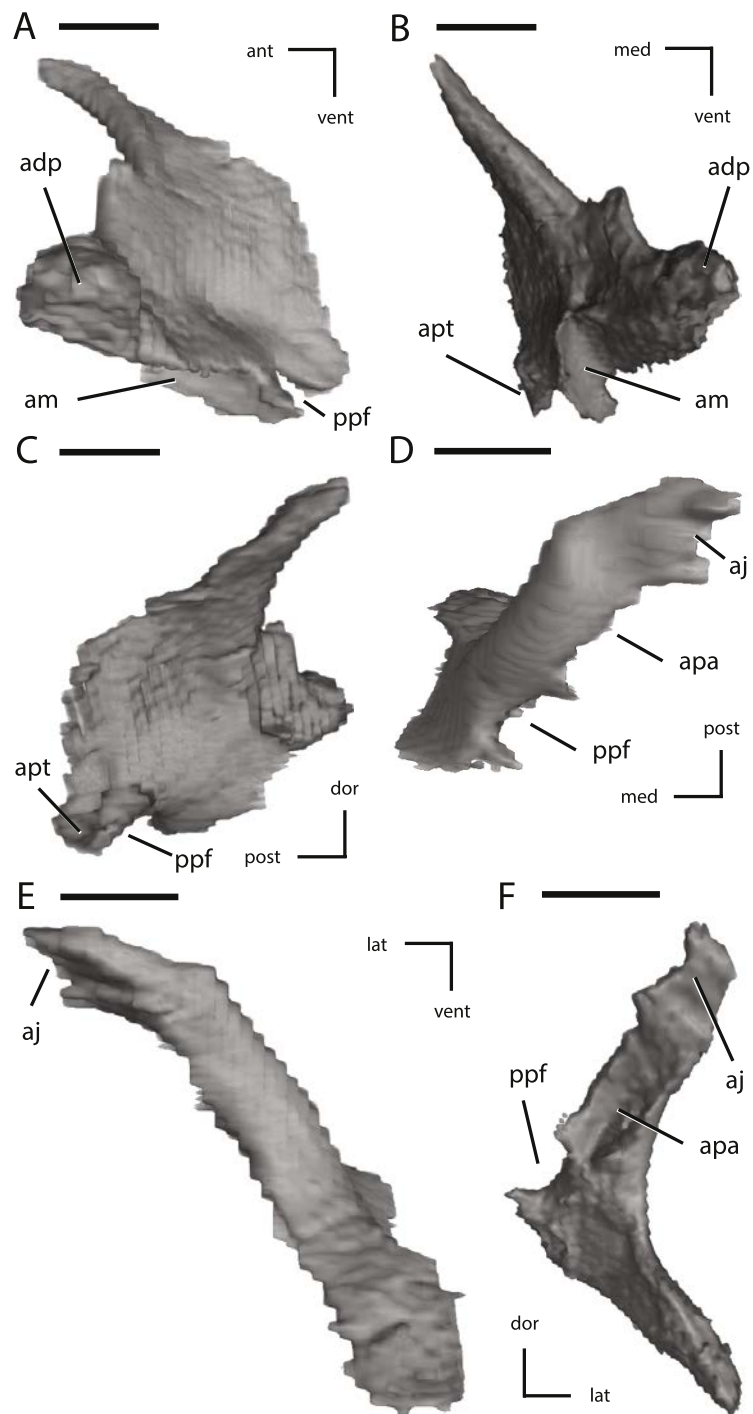

**Figure 10** Additional illustrations of left palatal elements of NCSM 15728 derived from CT scans. (A) left palatine in lateral view; (B) left palatine in anterior view; (C) left palatine in medial view; (D) left ectopterygoid in dorsal view; (E) left ectopterygoid in posterior view; (F) left ectopterygoid in anterior view. The directional arrows indicate the orientation of the specimen in each view. Abbreviations: adp, anterodorsal process of palatine; aj, articulation for jugal; am, articulation for maxilla; ant, anterior; apa, articulation for palatine; apt, articulation for pterygoid; dor, dorsal; lat, lateral; med, medial; post, posterior; ppf, postpalatine fenestra; vent, ventral. Scale bars equal 1 cm.

postpalatine fenestra (sensu *Sereno, 1991*: = suborbital fenestra of *Makovicky et al., 2011*). Medial to this sulcus the posterior margin is slightly mediolaterally concave and angles anteromedially. The posterodorsal corner of the palatine is rounded. The ventromedial surface of the palatine is mediolaterally and anteroposteriorly concave (Fig. 10C). The articulation surface for the palatal process of the pterygoid consists of a flattened facet on the ventromedial surface positioned just medial to the sulcus for the postpalatine fenestra (Figs. 10B and 10C: apt). The palatines may have contacted each other along at least part of their medial margins, as in *Orodromeus* (*Scheetz, 1999*). It does not appear that the palatines extended far enough anteriorly to contact the posterolateral processes of the vomer (Figs. 9A–9D), as it does in *Hypsilophodon* and *Lesothosaurus* (*Galton, 1974a; Sereno, 1991*). The palatines of NSCM 15728 match the morphology of the highly fragmentary palatines preserved in the holotype of *Thescelosaurus assiniboensis* (*Brown, Boyd & Russell, 2011*: Fig. 9).

### Ectopterygoid

The medial portion of the ectopterygoid consists of an expanded plate with a ventromedially facing articulation surface that contacts nearly the entire dorsolateral surface of the mandibular process of the pterygoid (Fig. 10F). The ectopterygoid did not contact the palatal process of the pterygoid, as it does *Changchunsaurus* (*Jin et al., 2010*), though its anteromedial corner does just touch the posteromedial corner of the palatine at the base of the palatal process. The anteromedial portion of the ectopterygoid formed the medial margin of the postpalatine fenestra. In ventromedial view the articulation surface for the pterygoid is roughly triangular in shape, with its apex pointed anteromedially.

A ‘rod-shaped’ lateral process extends from the dorsolateral surface of the medial plate and angles anterodorsally (Figs. 10D and 10F). This process is bowed along its length, being convex dorsally and concave ventrally (Fig. 10E). A small fenestra is present between the maxilla and the ventral surface of this lateral process. The lateral process of the ectopterygoid becomes anteroposteriorly wider and dorsoventrally thinner dorsally, as it curves around the posteromedial corner of the maxilla. Near the dorsal end of the lateral process the anteroventral surface overlaps the posterodorsal corner of the maxilla. The distal end of the lateral process bears an anteroposteriorly oriented ridge that inserted into a dorsoventrally narrow groove on the medial surface of the anterior process of the jugal (Figs. 10D and 10E), just dorsal to the posterior end of the maxilla and posterior to the palatine, which also inserts into the groove.

The dorsal half of the anterior margin of the lateral process formed a broad, concave articulation surface for the posterior margin of the anterodorsal projection of the palatine (Fig. 10F), though postmortem displacement of the palatines has removed these elements from contact in NSCM 15728 (Fig. 9C). Contact between the ectopterygoid and the palatine is also present in *Haya* and *Lesothosaurus* (*Sereno, 1991; Makovicky et al., 2011*), but is apparently absent in *Changchunsaurus* and *Hypsilophodon* (*Galton, 1974a; Jin et al., 2010*). The contact between the lateral process of the ectopterygoid and the palatine

terminated medially at the anterolateral corner of the postpalatine fenestra, and together these two bones formed the entire border of this fenestra.

### Vomer

The vomer is a midline element that contacted the premaxillae and maxillae anteriorly and the pterygoid posteriorly. The anterior end of the vomer is triangular in dorsal view (Fig. 9I), is dorsoventrally thin, and overlapped the maxillae along their ventral surfaces. The anterior tip inserted into a short socket near the ventral margin of the premaxillae. Posterior to the triangular anterior end a mediolaterally narrow neck is present that angles posterodorsally, separating the maxillae along the midline. Shortly after passing between the maxillae the vomer turns posteriorly. A narrow groove indents the dorsal surface of the vomer, and mediolaterally thin, dorsolaterally oriented processes arise from the dorsolateral margins of this groove (Fig. 9I). Posteriorly, the dorsal groove deepens and the dorsolateral processes become more dorsoventrally elongate.

A mediolaterally thin process extends from the ventral margin, becoming more elongate posteriorly, which makes the posterior portion of the vomer 'Y-shaped' in transverse section (Fig. 9H). A portion of this ventral process is damaged and was lost (Fig. 9H: d). Near their posterior end the dorsal groove extends all the way through the ventral process, dividing the posterior end into two lateral wings (Fig. 9I: ppv). The dorsal margins of these lateral wings become mediolaterally thicker as they extend posteriorly, and eventually the wings overlap the lateral surfaces of the palatal processes of the pterygoids (*sensu Sereno, 1991*) as occurs in all ornithischian taxa (*Sereno, 1991*). The palatal process of the pterygoid is not reconstructed in contact with the posterior end of the vomer in *Hypsilophodon* (*Galton, 1974a*), but in all specimens of *Hypsilophodon* the palatal process is largely missing and this may not be accurate. The posterior extent of the vomer is roughly equal with the anterior margin of the orbit; thus, the vomer could not have contacted the palatines (Figs. 9A–9D).

### Braincase

The braincase of NSCM 15728 is slightly transversely crushed (Fig. 4), and demonstrates a lack of fusion between most of the individual bones (Fig. 11), with a few exceptions. Each opisthotic is fused indistinguishably with its exoccipital (Figs. 11A, 11B, 13A–13D), as is the general case in basal ornithischians (*Norman et al., 2004*), and the parasphenoid and the basisphenoid are indistinguishably fused (Figs. 11A, 11B, 11D, 13G–13I), which occurs in nearly all dinosaurs (*Currie, 1997*). The left opisthotic/exoccipital is slightly inset medially from its normal position (Fig. 11E), while the right opisthotic/exoccipital is displaced anteriorly and slightly medially (Fig. 4). The prootics, laterosphenoids, and the supraoccipital are all slightly displaced anteriorly, so that small gaps are present between each of these bones and most of their adjacent bones (Figs. 11A and 11B). There is no evidence of an ossified orbitosphenoid or presphenoid in NSCM 15728. The presence of an orbitosphenoid was noted in *Parksosaurus* (*Galton, 1973*: Figs. 2 and 3); however, its placement and morphology suggest that this is actually a slightly damaged palatine (C Boyd, pers. obs., 2011). This observation is supported by the fact that this bone was

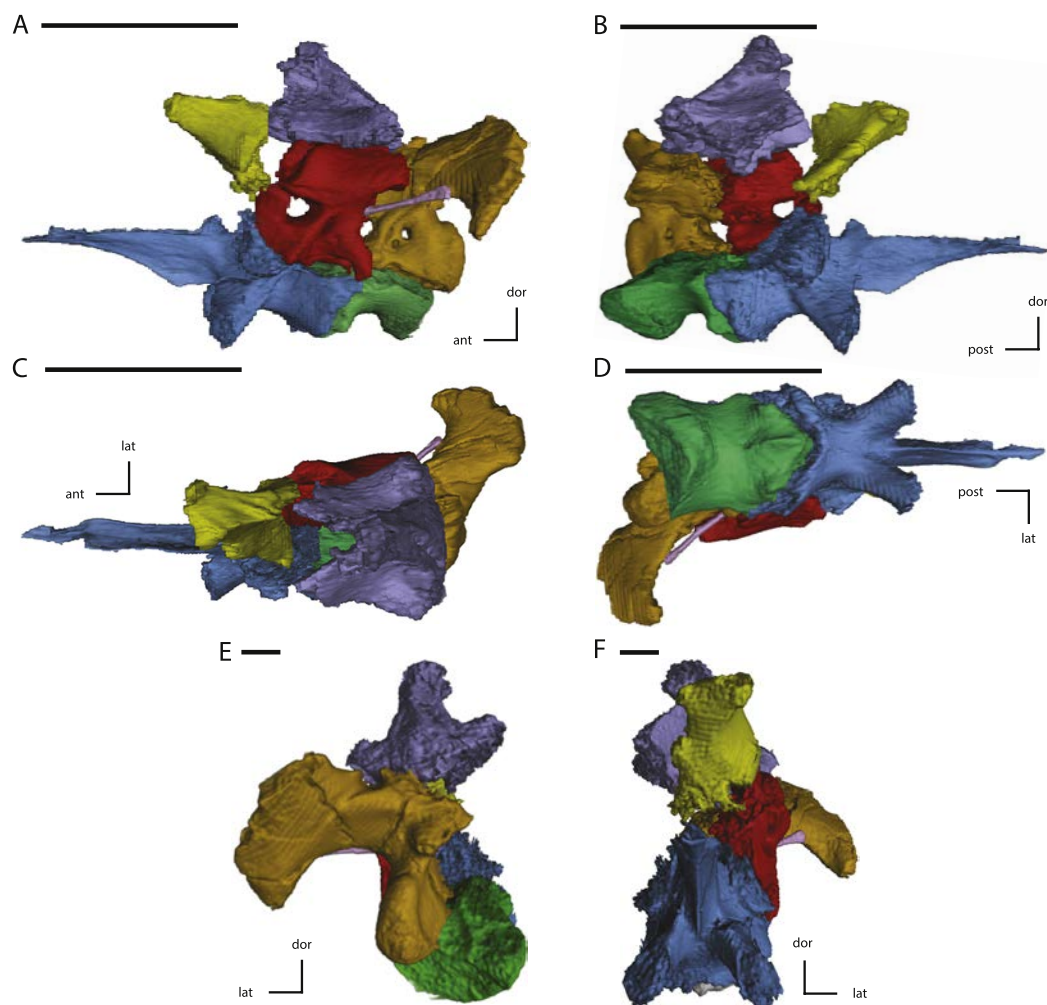

**Figure 11** Midline and left side elements of the braincase of NCSM 15728 derived from CT scans. (A) braincase in lateral view; (B) braincase in medial view; (C) braincase in dorsal view; (D) braincase in ventral view; (E) braincase in posterior view; (F) braincase in anterior view. Key to colors: Red, Prootic; Yellow, Laterosphenoid; Purple, Supraoccipital; Green, Basioccipital; Blue, Fused basisphenoid/parasphenoid; Orange, Fused opisthotic/exoccipital; Pink, Stapes. The directional arrows indicate the orientation of the specimen in each view. Abbreviations: ant, anterior; dor, dorsal; lat, lateral; med, medial; post, posterior; vent, ventral. Scale bars equal 5 cm.

reconstructed in the same position the palatine occupies in NCSM 15728 (*Galton, 1973*: Fig. 5). Thus, the lack of an ossified orbitosphenoid in NCSM 15728 is not unexpected. In TLAM.BA.2014.027.0001 there are some fragmentary pieces of bone positioned anterior to the dorsal half of the right laterosphenoid that may represent part of an ossified orbitosphenoid, but exact identification of those fragments is difficult given their poor preservation.

### Basioccipital

The left posterodorsal corner of the basioccipital is detached from the rest of the basioccipital and preserved on the block containing the anterior cervical vertebrae from

NCSM15728 (Figs. 12G and 12I). The anteroposterior length of the basioccipital is greater than the length of the basisphenoid, not including the fused parasphenoid (Fig. 11D), as in the neornithischians *Jeholosaurus* and *Thescelosaurus assiniboiensis* (Barrett & Han, 2009; Brown, Boyd & Russell, 2011) and the iguanodontians *Camptosaurus*, *Dryosaurus*, and *Tenontosaurus tilletti* (Norman, 2004). The posterior surface of the basioccipital forms the majority of the occipital condyle, along with contributions from the posteromedial portion of the fused opisthotic/exoccipital (Fig. 11E). The posterodorsal surface of the basioccipital is indented by the ventral margin of the foramen magnum, which occupies between twenty and thirty percent of the posterodorsal surface of the basioccipital (Fig. 11E), as in the neornithischians *Orodromeus*, *Oryctodromeus*, *Othnielosaurus*, and *Zephyrosaurus* (Sues, 1980; Scheetz, 1999; C Boyd, pers. obs., 2011) and the basal iguanodontian *Zalmoxes* (Weishampel et al., 2003). In *Thescelosaurus assiniboiensis* the ventral margin of the foramen magnum occupies more than one third of the posterodorsal surface of the basioccipital (Brown, Boyd & Russell, 2011).

The lateral and ventral sides of the basioccipital are concave, giving the basioccipital an ‘hour-glass’ shape in ventral and lateral views (Figs. 12G and 12H). A ventrally extending keel is present along the midline of the ventral surface of the basioccipital, extending from the anterior contact with the basisphenoid to about one third of the way toward to posterior end (Fig. 12G: bk). A similar keel is present in all non-iguanodontian neornithischian taxa except *Othnielosaurus* (Scheetz, 1999). Immediately posterior to this keel a small foramen is present in NCSM 15728 (Fig. 12G: bf), which is not known in any other neornithischian taxon (Norman et al., 2004). This foramen penetrates dorsally into the basioccipital, but does not appear to penetrate the floor of the braincase based on examination of the CT data. This foramen is not present in TLAM.BA.2014.027.0001, and may represent individual variation within this species. Lateral to the ventral keel along the anterior margin of the basioccipital, two small knobs form the posterior portions of the basal tubera (Figs. 12G and 12H). These basioccipital contributions to the basal tubera extend ventrally to the same level as their counterparts from the basisphenoid (Figs. 11A and 11B).

The anterior margin of the basioccipital forms an anteriorly pointing ‘V-shape’ in ventral view, inserting into the body of the basisphenoid (Figs. 11D and 12G). This results in the articulation surface for the basisphenoid extending onto the anterolateral surfaces of the basioccipital (Figs. 11A, 2, 11B, 11D and 12H), creating a tightly interlocking contact between these two elements. A similar morphology is seen in the neornithischians *Changchunsaurus* and *Haya* (Jin et al., 2010; Makovicky et al., 2011) and the basal iguanodontian *Anabisetia* (Coria & Calvo, 2002). Alternatively, the anterior margin of the basioccipital is ‘W-shaped’ (indented posteriorly along the midline) in *Zephyrosaurus* (Sues, 1980), and is relatively flat in *Thescelosaurus assiniboiensis* (Brown, Boyd & Russell, 2011). In *Hypsilophodon* and *Parksosaurus* the basioccipital and basisphenoid are indistinguishably fused, obscuring the shape of their mutual contact (Galton, 1973; Galton, 1974a). The lateral portions of the dorsal surface (Fig. 12I) form rugose articulation surfaces for the fused opisthotic/exoccipital (posteriorly) and the prootic (anteriorly). Between these articulation surfaces the medial third of the dorsal surface of the basioccipital is



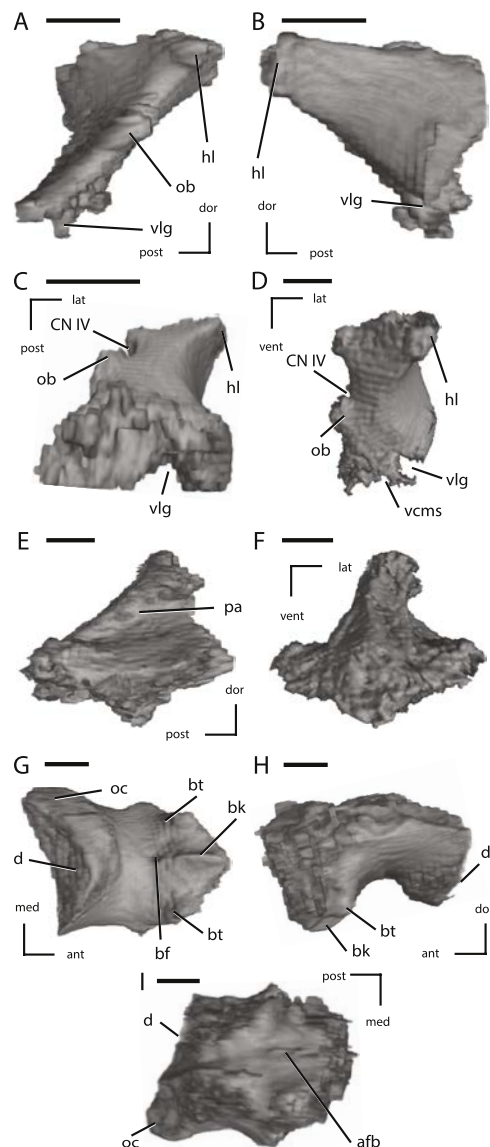

**Figure 12** Left laterosphenoid, the supraoccipital, and the basioccipital of NCSM 15728 derived from CT scans. (A) left laterosphenoid in medial view; (B) left laterosphenoid in lateral view; (C) left laterosphenoid in ventral view; (D) left laterosphenoid in anterior view; (E) left supraoccipital in right lateral view; (F) left supraoccipital in posterior view; (G) basioccipital in ventral view; (H) basioccipital in left lateral view; (I) basioccipital in dorsal view. The directional arrows indicate the orientation of the specimen in each view. Abbreviations: ant, anterior; afb, arched floor of braincase; bf, basioccipital foramen; bk, basioccipital keel; bt, basal tubera; cn, cranial nerve; d, damage; dor, dorsal; hl, head of laterosphenoid; lat, lateral; med, medial; ob, orbitosphenoid boss on laterosphenoid; oc, occipital condyle; pa, parietal articulation; vcms, groove for the vena cerebri media secunda; vlg, ventral laterosphenoid groove; post, posterior; vent, ventral. Scale bars equal 1 cm.



slightly depressed and roughly ‘hour-glass’ shaped, forming the posterior portion of the floor of the braincase. The anterior portion of this depressed surface is dorsally arched along the midline (Fig. 12: afb), as in all non-iguanodontian neornithischian taxa except *Othnielosaurus* (Scheetz, 1999).

### **Basisphenoid/Parasphenoid**

The anteroposterior length of the basisphenoid, not including the parasphenoid, is shorter than the length of the basioccipital (Fig. 11D). The posterodorsal surface of the basisphenoid formed the anteroventral floor of the braincase (Fig. 13J). The posteroventral margin of the basisphenoid contribution to the floor of the braincase extended posteriorly and slightly overlapped the dorsal surface of the basioccipital (Fig. 13I). The median ridge on the anterodorsal surface of the basioccipital extends onto the basisphenoid. On either side of this median ridge a shallow groove is present that deepens posteriorly, eventually connecting to a set of foramina that penetrate the floor of the braincase and pass into the posterodorsal surface of the sella turcica (Fig. 13J). The abducens nerve (CN VI) passed through these foramina. Lateral and slightly ventral to the basisphenoid contribution to the floor of the braincase, the laterally projected preotic pendants are present (Figs. 13G–13K: prp). The dorsal surfaces of the preotic pendants face posterodorsally and formed part of the articulation surface for the prootic (Figs. 11A and 11B). Their lateral margins are slightly dorsoventrally concave. A sharp ridge marks the ventrolateral margin of these processes, and the surface ventral to this ridge is dorsoventrally concave (Fig. 13K). This concavity deepens posteriorly, forming a mediolaterally narrow fossa posteroventral to each preotic pendant.

The posterior surface of the basisphenoid forms a ‘V-shaped’ (in ventral view) contact with the anterior surface of the basioccipital (Fig. 13H), with the posterolateral margins of the basisphenoid extending onto the posterolateral surfaces of the basioccipital. The basisphenoid contribution to the basal tubera was level with the corresponding contribution from the basioccipital (Figs. 11A and 11B). The lateral surfaces of the basisphenoid were concave anteroposteriorly and convex dorsoventrally posterior to the basipterygoid processes (Fig. 13H). The ventral surface is slightly anteroposteriorly concave and mediolaterally convex anterior to the basipterygoid processes. Between the basipterygoid processes the ventral surface is mediolaterally and anteroposteriorly concave. The basipterygoid processes are stout and project anterolaterally from the ventrolateral corners of the basisphenoid (Figs. 13G–13I and 13K). These processes are oriented approximately sixty degrees from each other (Figs. 13H and 13K). The posterior margins of the basipterygoid processes are mediolaterally convex, while the anterior edges consist of sharply rounded ridges. The anteroventral surfaces of the basipterygoid processes are mediolaterally and dorsoventrally flattened, forming contact surfaces for the pterygoids (Figs. 13H, 13I and 13K).

The cutriform process arises just anterior to the bases of the basipterygoid processes and projects anteriorly along the midline (Figs. 13G, 13H and 13I), with the anterior tip extending between the palatines. Mediolateral compression of the specimen caused the

palatines to compress and damage the anterior end of the cutriform process (Figs. 13G and 13H). The ventral surface of the cutriform process bears a distinct ventral ridge that deepens posteriorly until just anterior to the basiptyergoid processes, at which point the ventral ridge decreases in dorsoventral height until it ends approximately level with the anterior margin of the basiptyergoid processes. This gives the ventral margin of the cutriform process a triangular shape in lateral view (Fig. 13I). The dorsal surface of the cutriform process is mediolaterally concave, with the dorsolateral projections on either side of the dorsal concavity becoming dorsoventrally taller and more vertically oriented posteriorly (Fig. 13G). The dorsolateral margins contact each other just anterior to the sella turcica, creating a short foramen (Fig. 13G). This foramen passes into the anteroventral surface of the sella turcica.

The sella turcica is enclosed within the anterodorsal portion of the basisphenoid (Fig. 13G). The foramina for the internal carotid arteries pass through the posteroventral corners of the sella turcica, exiting in the fossa ventral to the preotic pendants. Many authors have speculated that the foramina for the internal carotid arteries were present ventral to the preotic pendants (e.g., Galton, 1974a; Galton, 1989; Sues, 1980; Sereno, 1991; Butler, Smith & Norman, 2007), but their presence was never previously observed either via visual inspection or examination of CT data (Butler, 2010). The CT data collected from NCSM 15728 confirms the presence of these foramina ventral to the preotic pendants in at least this taxon. The fused basisphenoid/parasphenoid of *T. neglectus* differs substantially from that of the neornithischian *Zephyrosaurus*. In the latter taxon the basiptyergoid processes projected ventrally, but not anteriorly (Sues, 1980). The ventral surface of the basisphenoid bears an elongate groove extending from the posterior contact with the basioccipital to the base of the cutriform process anteriorly (Sues, 1980). Additionally, the posterolateral surface of the basisphenoid bears a prominent depression (Sues, 1980), which is lacking in *T. neglectus*.

### Opisthotic/Exoccipital

The ventral margin of the fused opisthotic/exoccipital formed an extensive contact with the dorsolateral surface of the basioccipital (Figs. 13C–13D). The posteroventral portion of the fused opisthotic/exoccipital forms the dorsolateral corner of the occipital condyle (Fig. 13A: oc), unlike in ankylopollexians where the exoccipital is excluded from the occipital condyle (Norman, 2004). The ventral margin of this posterior process is mediolaterally wider than the dorsal margin, and the dorsal edge is mediolaterally convex (Fig. 13A). The medial surface of the fused opisthotic/exoccipital is broadly dorsoventrally concave, forming the posterolateral wall of the braincase (Fig. 13A). A small, shallow fossa is present on the medial surface for the remnant of the vena cerebialis posterior (Galton, 1989). The posteromedial margin of the fused opisthotic/exoccipital forms the majority of the foramen magnum. On the posterior surface of the dorsomedial corner of the fused opisthotic/exoccipital a posteriorly projecting boss is present (Figs. 13A and 13D: pbro) that served as the articulation surface for the proatlas (Sereno, 1991). The anterodorsal surface of the fused opisthotic/exoccipital forms a complex articulation surface with the

supraoccipital that is pierced by the foramen for the posterior semicircular canal. The anterior margin formed an extensive contact with the prootic, and the foramen for the lateral semicircular canal is present on the dorsal portion of this contact. Medial to the foramen for the lateral semicircular canal a fossa is present that formed the posterior portion of the vestibule (Fig. 13B).

The paroccipital process arises from the dorsolateral body of the fused opisthotic/exoccipital and extends dorsolaterally (Fig. 13A). The paroccipital process is anteroposteriorly thinner than anteroventrally tall. The distal end of the paroccipital process expands ventrally, giving it a 'pendent-shape' in posterior view (Fig. 13A), unlike in the basal ornithischian *Lesothosaurus* (Sereno, 1991), basal thyreophorans (Norman, Witmer & Weishampel, 2004b), and the neornithischians *Agilisaurus*, *Gasparinisaura*, and *Hypsilophodon* (Galton, 1974a; Peng, 1992; Coria & Salgado, 1996) where the distal end is at most slightly widened. There is no enclosed posttemporal foramen in the paroccipital process; instead, the dorsal margin of the paroccipital process is notched by a 'Y-shaped' groove that is open dorsally through which passed the vena capitis dorsalis (Figs. 13A and 13B), as in *Thescelosaurus assiniboensis* (Brown, Boyd & Russell, 2011). This groove begins on the posteromedial surface of the paroccipital process and extends anteromedially over the dorsal margin of the neck of the paroccipital process. At the apex of the dorsal margin the paroccipital process this groove bifurcates, with one branch passing anteriorly through a deep, nearly enclosed groove and the other branch angling dorsomedially to the contact with the supraoccipital. This latter groove continued onto the dorsal margin of the supraoccipital, while the former penetrates the medial process of the squamosal. The anterior surface of the paroccipital process broadly contacted the posterior surface of squamosal.

The crista tuberalis is a prominent ridge that arises along the ventral margin of the paroccipital process and extends anteroventrally to the contact with the basioccipital (Figs. 13C and 13D). Anterior to the crista tuberalis portions of three foramina/fenestra are present. The anterior-most of these is the posterior margin of the fenestra ovalis (Figs. 13C and 13D), into which the stapes inserts. Posterior to the fenestra ovalis an anteroventrally projecting process, the crista interfenestralis, separates the fenestra ovalis from the foramen metoticum (Figs. 13C and 13D). The foramen metoticum facilitates the passage of the glossopharyngeal nerve (CN IX), the accessory nerve (CN XI), and the vena jugularis interna from the braincase (Galton, 1989). Dorsal to these foramina the anteroventral surface of the paroccipital process is very shallowly concave (Fig. 13C) and lacks the dorsoventrally deep and anteroposteriorly narrow lateral opisthotic fossa seen in *Orodromeus*, *Zephyrosaurus*, and an unnamed taxon from the Kaiparowits Formation of Utah (Sues, 1980; Scheetz, 1999; Boyd, 2012; Gates et al., 2013). A foramen present on the anterior surface of the crista tuberalis (Fig. 13B) passes posteriorly through this ridge, emerging on its posterior surface (Fig. 13C). The vagus nerve (CN X) exits the braincase via the foramen metoticum and then passes posteriorly through this foramen. Posterior to the crista tuberalis, the ventrolateral surface of the fused opisthotic/exoccipital is pierced by two closely spaced foramina (Fig. 13C). The more dorsally positioned foramen penetrates



medially to the lateral wall of the braincase and housed the posterior ramus of the hypoglossal nerve (CN XII). The ventral-most foramen also penetrated directly medially to the lateral wall of the braincase and housed the anterior ramus of the hypoglossal nerve (Fig. 13D). In the neornithischian *Jeholosaurus* only a single foramen is present on the lateral surface for the passage of the hypoglossal nerve (Barrett & Han, 2009).

### Prootic

The prootic formed the lateral wall of the braincase and was bordered posteriorly by the opisthotic, posteroventrally by the basioccipital, anteroventrally by the basisphenoid, anteriorly by the laterosphenoid, and dorsally by the supraoccipital (Figs. 11A and 11B). The dorsal margin is slightly anteroposteriorly concave, with the posterior end rising dorsally to overlap the posterodorsal surface of the fused opisthotic/exoccipital (Fig. 11A). The dorsal articulation surface for the supraoccipital is roughly triangular in shape, being mediolaterally broad posteriorly and narrowing anteriorly, and is pierced by the foramen for the anterior semicircular canal. The anterodorsal corner of the prootic bears a dorsoventrally elongate projection that inserted into the posterior end of the laterosphenoid (Fig. 13E). The anteroventral corner of the prootic is broadly rounded to contact the basisphenoid.

The lateral surface of the prootic is pierced by two foramina (Fig. 13E). The trigeminal, or prootic, foramen for CN V (the trigeminal nerve) is located near the anterior end of the prootic and is entirely enclosed within the prootic (Fig. 13E), unlike in *Thescelosaurus assiniboensis* (Brown, Boyd & Russell, 2011). A narrow groove extends from the anterodorsal corner of this foramen and extends anterodorsally onto the posteroventral margin of the laterosphenoid (Fig. 13E). The ramus ophthalmicus (CN V<sub>1</sub>) of the trigeminal nerve likely passed anteriorly through this groove before passing through a similar groove in the laterosphenoid. A narrow ledge projects over the dorsal margin of the trigeminal foramen, beginning at the anterior margin of the prootic and extending posteriorly about half the length of the prootic. The facialis foramen (*sensu* Galton, 1989) for CN VII is a relatively small foramen positioned posteroventral to the trigeminal foramen (Fig. 13E). A flat sheet of bone extends posterolaterally between these foramina, laterally overhanging the facialis foramen. This sheet of bone runs anteroventrally and is confluent with the posterolateral margin of the basipterygoid process of the basisphenoid. A depression extends ventral to the facialis foramen medial to this sheet, through which passed the ramus palatines (CNVII<sub>p</sub>; Galton, 1989). The posteroventral corner of the prootic extends ventral to the fenestra ovalis to contact the dorsal margin of the basioccipital and the anteroventral corner of the fused opisthotic/exoccipital. The crista prootica (Fig. 13E: cpr) forms a sharp edge overhanging the anterodorsal margin of the foramen ovale (Fig. 13E: fo) and, more ventrally, the lateral surface of the lagenar recess. The fenestra ovalis, into which the stapes inserts, notches the posterior margin of the prootic at approximately mid-height, with the fused opisthotic/exoccipital forming the posterior margin of this fenestra (Fig. 11A). Just ventral to the fenestra ovalis the posterior margin is indented to form the ventral margin of the foramen metoticum (Fig. 13E). Dorsal to the fenestra ovalis, the posterodorsal contact

surface for the fused opisthotic/exoccipital is penetrated by the foramen for the lateral semicircular canal.

On the dorsomedial surface of the prootic, near the suture for the supraoccipital, the shallow, anteriorly facing fossa subarcuata is present (Fig. 13F: fs). Near the anterior margin of the medial surface the foramen for the trigeminal nerve is present. Extending from the anteromedial margin of the trigeminal foramen is a deeply recessed groove that runs anteriorly to the contact with the ventral edge of the laterosphenoid (Fig. 13F: vcms). It is likely that at least the vena cerebialis media secunda, if not the entire vena cerebialis media, occupied this medial groove and exited the foramen at the posteroventral margin of the laterosphenoid. The ramus ophthalmicus (CN V<sub>1</sub>) of the trigeminal nerve likely did not pass through this groove; rather, it occupied the groove on the lateral surface of the prootic (Fig. 13E). Posterior to the trigeminal foramen, a fossa is present on the medial surface that contains three foramina (Fig. 13F), as in *Dysalotosaurus* (Galton, 1989). The facialis foramen for CN VII passes laterally out of the anteroventral corner of this fossa. The foramen for the anterior ramus of the acoustic nerve (Fig. 13F: CN VIII<sub>a</sub>) is positioned in the anterodorsal portion of this fossa and travels dorsolaterally into the anterior utricular recess within the prootic. The foramen for the posterior ramus of the acoustic nerve (CN VIII<sub>p</sub>) is positioned posterodorsally in the fossa and extends posterodorsally into the lagenar recess. This differs from the morphology seen in the neornithischian *Hypsilophodon* and the basal iguanodontian *Dryosaurus* where a fossa does not connect the former two foramina with the foramen for the posterior ramus of the acoustic nerve (Galton, 1989).

### Stapes

The stapes is a 'rod-shaped' bone that extends from the fenestra ovalis (formed by the fused opisthotic/exoccipital and the prootic) to the anterolateral surface of the paroccipital process, medial to the dorsal end of the quadrate (Fig. 11A), the presumed location of the otic notch (You & Dodson, 2004). The proximal end is broadened dorsoventrally where it enters the fenestra ovalis, with a thin ridge present on the dorsal surface. The full morphology of the proximal end cannot be determined because it is closely appressed to the braincase and difficult to fully distinguish in the CT scans and is covered by matrix, making it impossible to fully describe via visual examination. After exiting the fenestra ovalis, the stapes angles posteroventrally, and slightly dorsally as well. The mid-shaft portion is rounded in transverse section. Near the distal end the stapes narrows mediolaterally while expanding dorsoventrally, giving the distal end a triangular shape in lateral view.

The morphology of the stapes in NCSM 15728 closely matches that figured (though not described) for the basal ornithischian *Lesothosaurus* by Sereno (1991). Among neornithischians, a stapes is only identified for a single specimen of *Jeholosaurus* (IVPP V15716: Barrett & Han, 2009). However, the position (near the distal condyles of the quadrate pointing posteriorly) and morphology of the presumed stapes in the referred specimen of *Jeholosaurus* (Barrett & Han, 2009: Fig. 6) matches that of the element

identified as a ceratobranchial in the holotype of *Changchunsaurus* (Jin *et al.*, 2010: Fig. 1B). In the same specimen of *Jeholosaurus*, a slender, ‘rod-shaped’ element exposed displaced in the infratemporal fenestra was identified as a possible epipterygoid (Barrett & Han, 2009: Fig. 6). Among ornithischian dinosaurs, ossified epipterygoids are only known in a few ankylosaurian and pachycephalosaurian dinosaurs (Maryańska, Chapman & Weishampel, 2004; Vickaryous, Maryańska & Weishampel, 2004). Thus, it is possible that the element identified as an epipterygoid in the referred specimen of *Jeholosaurus* (IVPP V15716) is either a slightly displaced stapes or a hyoid element, especially given that the specimen is extensively transversely crushed. A slender element in the holotype of *Jeholosaurus* positioned dorsolateral to the basisphenoid and exposed in ventral view was also identified as a possible epipterygoid (Barrett & Han, 2009). However, this bone is triangular to ‘T-shaped’ in cross section, owing to the presence of a ventrally projecting ridge and concave lateral and medial surfaces, and appears to be the tip of a larger element that is obscured by the basisphenoid (C Boyd, pers. obs., 2011). This morphology does not match the morphology of any epipterygoid previously reported for an ornithischian dinosaur (Maryańska, Chapman & Weishampel, 2004; Vickaryous, Maryańska & Weishampel, 2004) or that of the stapes, and it seems likely this exposed end of bone is part of one of the bones of the palate. A stapes is preserved in original position in another referred (but undescribed) specimen of *Jeholosaurus* (PKUP V 1601), and its morphology generally conforms with that here reported in NCSM 15728 (C Boyd, pers. obs., 2011).

### Laterosphenoid

The laterosphenoid contacted the prootic along an obliquely inclined surface along its posteroventral margin (Fig. 11A). A dorsoventrally elongate, mediolaterally thin dorsomedial process of the prootic inserted into the posterior end of the laterosphenoid. There is no evidence of the posteroventrally projected prootic boss along the contact surface that inserted into the prootic that is seen in an unnamed taxon from the Kaiparowits Formation of Utah (Boyd, 2012; Gates *et al.*, 2013). The trigeminal, or prootic, foramen for CN V does not notch the posterior end of the laterosphenoid, unlike in the heterodontosaurid *Heterodontosaurus* (Norman *et al.*, 2004), the basal ornithischian *Lesothosaurus* (Serenó, 1991), the basal ornithischians *Gasparinisaura*, *Hypsilophodon*, *Jeholosaurus*, *Parksosaurus*, *Thescelosaurus assiniboensis*, and *Zephyrosaurus* (Galton, 1973; Galton, 1974a; Sues, 1980; Coria & Salgado, 1996; Brown, Boyd & Russell, 2011; C Boyd, pers. obs., 2011), the basal iguanodontians *Tenontosaurus* and *Zalmoxes* (Norman, 2004; Weishampel *et al.*, 2003), and the ankylopollexians *Camptosaurus* and *Iguanodon* (Norman, 2004).

On the posteroventral corner of the anterior surface of the laterosphenoid, along the contact with the prootic, a deep groove is present through which a portion of the trigeminal nerve (CN V), the ramus ophthalmicus, (CN V<sub>1</sub>: Galton, 1989) passed through after exiting the prootic foramen and traveling through an anterodorsally oriented groove on the lateral surface of the prootic (Figs. 12A–12D: vlg). A similar groove may be present in the basal ornithischian *Lesothosaurus* (Serenó, 1991) and is seen in the neornithischians

*Orodromeus* and *Zephyrosaurus* (Sues, 1980; Scheetz, 1999). Just ventromedial to this groove the dorsal edge of a foramen notches the ventral margin of the laterosphenoid, along the contact with the prootic (Fig. 12D: vcms). The vena cerebialis media passes through a channel between the prootic and the laterosphenoid anterodorsal to the trigeminal foramen in the neornithischian *Zephyrosaurus* and the basal iguanodontian *Dryosaurus* (Galton, 1989), with the vena cerebialis media secunda then passing anteriorly through a groove in the posteroventral margin of the laterosphenoid. Thus, it is likely that at least the vena cerebialis media secunda passed through this foramen in *T. neglectus*, if not the entire vena cerebialis media.

The lateral surface of the laterosphenoid is dorsoventrally convex and anteroposteriorly concave and lacks the foramen in the posteroventral corner seen in *Lesothosaurus* that is hypothesized as the foramen for the oculomotor nerve (CN III: Sereno, 1991). The dorsal margin articulates with the ventral margin of the parietal, and this contact consists of a sharp ridge anteriorly that becomes mediolaterally broader posteriorly and bears a series of low ridges and grooves that interlocks with corresponding ridges and grooves on the parietal. This ridge extends anterior to the medial margin of the head of the laterosphenoid. The anterodorsal head of the laterosphenoid turns laterally (Fig. 12D), forming a broad contact surface with the frontal and the postorbital, as in all neornithischians except *Orodromeus* (Scheetz, 1999) and in the basal iguanodontians *Tenontosaurus dossi* and *Zalmoxes* (Weishampel et al., 2003; Norman, 2004). The anterior margin of the head is concave (Fig. 12C), while the posteromedial and lateral margins are slightly convex (Figs. 12A and 12B).

The dorsomedial surface is broadly concave both dorsoventrally and anteroposteriorly (Fig. 12A). The medial margin consists of a rounded ridge that extends from the posteromedial corner of the laterosphenoid to the anterodorsal head. Midway along this ridge an expanded, anteromedially projected boss is present (Figs. 12A, 12C and 12D: ob). In *Hypsilophodon*, a similar boss, or step, on the anteromedial edge is hypothesized to demarcate the ventral extent of the unossified orbitosphenoid (Galton, 1974a), and in *Dryosaurus* a similar boss is present at the ventral margin of the contact between the laterosphenoid and the ossified orbitosphenoid (Galton, 1989). Just dorsal to this boss a semicircular depression is present, indicating the presence of a foramen that passed between the laterosphenoid and the orbitosphenoid (Figs. 12C and 12D). In *Dryosaurus*, the foramen for the trochlear nerve (CN IV) passes between the laterosphenoid and the orbitosphenoid dorsal to the medially projecting boss (Galton, 1989), making it likely that this foramen served the same function.

### Supraoccipital

The posteroventral tip of the supraoccipital just barely contacts the dorsal margin of the foramen magnum, as seen in *Thescelosaurus assiniboiensis* (Brown, Boyd & Russell, 2011) and unlike all other basal ornithischians where the supraoccipital forms a substantial portion of the dorsal margin of the foramen magnum (Norman et al., 2004). A few small foramina pierce the dorsal surface of the posteromedial portion of the supraoccipital

(Fig. 4); however, none of these foramina penetrate through to the ventral surface of the supraoccipital and do not represent the relatively large, medially situated supraoccipital foramen present in *Thescelosaurus assiniboensis* (Brown, Boyd & Russell, 2011). Two narrow grooves extend along the dorsal surface of the supraoccipital, beginning at the posterolateral margins and extending anteromedially until they reach distinct foramina that pierce the dorsal surface of the supraoccipital. These grooves are continuations of the dorsally open grooves present on the fused opisthotic/exoccipital that contained vena capitiv dorsalis, as seen in *Thescelosaurus assiniboensis* (Brown, Boyd & Russell, 2011).

The dorsal process of the supraoccipital is triangular in lateral view (Fig. 12E), being dorsoventrally tall anteriorly and tapering posteriorly. This dorsal process inserted into the concave ventral surface of the parietal. The posterodorsal surface of the dorsal process is slightly mediolaterally convex, but lacks the distinct nuchal crest seen in the basal ornithischians *Eocursor* and *Lesothosaurus* (Sereno, 1991; Butler, 2010), the neornithischians *Gasparinisaura* and *Orodromeus* (Scheetz, 1999), the basal iguanodontian *Tenontosaurus* (Norman, 2004), and in some ankylopollexians (Norman, 2004). The lateral surfaces of this dorsal process are gently dorsoventrally concave (Fig. 12E).

The ventrolateral processes of the supraoccipital are relatively thin posteriorly, but thicken anteriorly. The posteroventral margin of the ventrolateral processes sutured to the dorsomedial surface of the fused opisthotic/exoccipital. Posterior to this contact, the ventral surface formed an elongate contact with the prootic. The anterior margins of the ventrolateral processes thin to form narrow, posterodorsally inclined ridges. The medial surface of the supraoccipital is deeply concave, forming the posterodorsal roof of the braincase. A separate or co-ossified epiotic forming an anterolaterally extending flange that was directed under the parietal wings, forming the posterodorsal part of the lateral wall of the braincase, which is seen in the basal ornithischians *Eocursor* and *Lesothosaurus* (Sereno, 1991; Butler, 2010), is absent in *T. neglectus*.

Dorsally directed fossae that formed the dorsal portions of the vestibules are present along the ventral margins of the ventrolateral processes of the supraoccipital, along the shared contacts between the supraoccipital, prootic, and fused opisthotic/exoccipital. On each side, the dorsomedial surface of the fossa for the vestibule is penetrated by the foramen for the crus communis that extends dorsally into the supraoccipital close to the medial surface. The foramen for the crus communis bifurcates dorsally into the foramina for the anterior and posterior semicircular canals. The foramen for the posterior semicircular canal does not extend as far dorsally into the supraoccipital as the foramen for the anterior semicircular canal. The foramen for the posterior semicircular canal exits the posteroventral surface of the ventrolateral process of the supraoccipital along the articulation surface with the fused opisthotic/exoccipital. The foramen for the anterior semicircular canal extends high into the supraoccipital, then arcs ventrolaterally, eventually exiting the ventral margin of the supraoccipital along the articulation surface for the prootic. The fossa subarcuata (*sensu* Galton, 1989), a depression in the ventromedial surface of the supraoccipital adjacent to the prootic articulation surface that housed the floccular lobe of the cerebellum, lies within the loop formed by the anterior



semicircular canal as in the neornithischians *Hypsilophodon* and *Zephyrosaurus* and in basal iguanodontians (e.g., *Dryosaurus*, *Tenontosaurus*: Galton, 1989). The fossa subarcuata is greatly reduced relative to its development in the neornithischians *Hypsilophodon* and *Orodromeus* (Galton, 1974a; Scheetz, 1999), as also occurs in *Thescelosaurus assiniboiensis* (Brown, Boyd & Russell, 2011).

## Mandible

The mandibles of NSCM15728 are well preserved and remain in close contact with the rest of the skull (Figs. 1 and 2). Unfortunately, this resulted in much of the dentary dentition being obscured by the overhanging maxillary dentition. The post-dentary elements on the left side of the skull are slightly displaced from their original positions, making it easier to define the boundaries of the individual elements. Therefore, the post-dentary elements from the left side were used for the figures.

## Prementary

The anterior tip of the prementary is sharply pointed in ventral view (Fig. 14B) as in heterodontosaurids (e.g., *Heterodontosaurus*: Butler, Porro & Norman, 2008), neornithischians (e.g., *Jeholosaurus*, *Changchunsaurus*; Barrett & Han, 2009; Jin et al., 2010), and marginocephalians (e.g., *Archaeoceratops*, *Liaoceratops*, *Yinlong*: Xu et al., 2002; You & Dodson, 2003; Xu et al., 2006), and *Hypsilophodon* (Galton, 1974b), but unlike the rounded anterior margin seen in most basal iguanodontians (e.g., *Tenontosaurus*, *Zalmoxes*: Ostrom, 1970; Weishampel et al., 2003). The anteroventral surface is broadly rounded. A single, prominent foramen pierces the lateral surface of the main body of the prementary, though its placement varies slightly on each side (Figs. 14A and 14B: lfpd). Several smaller foramina are also present on the lateral surfaces, but their number and placement varies on each side. A broad, shallow groove extends posteroventrally along the lateral surface from near the anterior tip, passing through the lateral foramen, and ending near the middle of the embayment formed between the posterolateral and posteroventral processes that received the anterior tip of the dentary (Figs. 14A and 14B: lg). This groove is similar to the shallow groove seen in *Hypsilophodon* (Galton, 1974a), but not as prominent as the lateral groove seen in *Changchunsaurus* and *Jeholosaurus* (Barrett & Han, 2009; Jin et al., 2010). Prominent posterolateral processes extend posteriorly onto the dorsal surface of the anterior portion of the dentary (Figs. 14A and 14B: plpd) and are pierced at approximately mid-length by a foramen. The posterolateral processes are anteroposteriorly longer than dorsoventrally tall, and the posterior ends are bluntly pointed. The posterior end of the posterolateral processes are separated from the first dentary tooth by a gap that is between one and two tooth positions long.

The posteroventral process extends further posteriorly than the posterolateral processes (Fig. 14B: vppd), and the posterior third is distinctly bifurcated as in the neornithischians *Changchunsaurus*, *Haya*, and *Talenkauen* (Novas, Cambiaso & Ambrosio, 2004; Jin et al., 2010; Makovicky et al., 2011), basal ceratopsians (e.g., *Archaeoceratops*, *Liaoceratops*, *Yinlong*: Xu et al., 2002; You & Dodson, 2003; Xu et al., 2006), and some iguanodontians (e.g., *Zalmoxes*, *Dryosaurus*: Weishampel et al., 2003; Norman, 2004). The oral margin

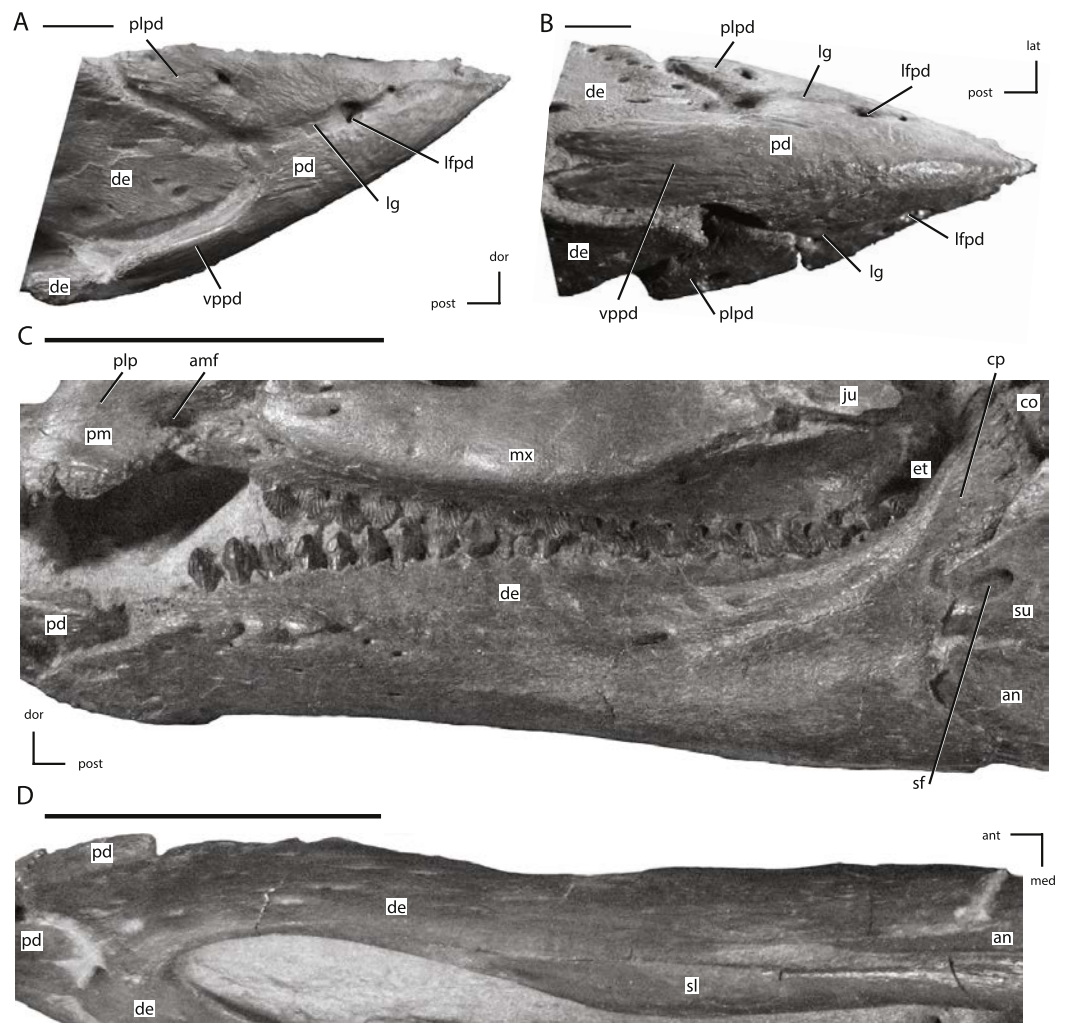

**Figure 14** The predentary and dentary of NCSM 15728. (A) predentary in right lateral view; (B) predentary in ventral view; (C) left dentary in lateral view; (D) left dentary in ventral view. The directional arrows indicate the orientation of the specimen in each view. Abbreviations: amf, anterior maxillary fossa; an, angular; ant, anterior; co, coronoid; cp, coronoid process; de, dentary; dor, dorsal; et, ectopterygoid; ju, jugal; lat, lateral; lfpd, lateral foramen of predentary; lg, lateral groove of predentary; med, medial; mx, maxilla; pd, predentary; plp, posterolateral process of premaxilla; plpd, posterolateral process of premaxilla; post, posterior; sf, surangular foramen; sl, splenial; su, surangular; vppd, ventral process of the predentary. Scale bars in (A) and (B) equal 1 cm. Scale bars in (C) and (D) equal 5 cm.

of the predentary is smooth and relatively straight, though the anterior tip is slightly dorsally projected (Fig. 14A), though not to the extent seen in some basal ceratopsians (e.g., *Ajkaceratops*, *Liaoceratops*: Xu et al., 2002; Osi, Butler & Weishampel, 2010). The anterior-most portion of the oral margin consists of a sharp ridge. This ridge flattens out and becomes mediolaterally wider posteriorly to form a triangular shaped, dorsally flattened surface that is broadly concave. The posterior-most premaxillary tooth ends just anterior to the posterior end of the oral margin of the predentary, and elongation of the premaxilla prevents the anterior maxillary teeth from occluding with the predentary. The articulation surface for the dentary consists of a broad, ‘u-shaped’ sulcus that extends from

the posterior-most tip of the posterolateral processes down to the posterior-most tip of the posteroventral process (Fig. 14A).

## Dentary

The dentary forms the majority of the mandibular ramus and is the only tooth bearing element of the lower jaw. There are twenty tooth positions within the dentary. The thyreophoran dinosaur *Scutellosaurus* and the neornithischians *Agilisaurus* and *Hexinlusaurus* all possess at least 18 dentary tooth positions (Colbert, 1981; He & Cai, 1984; Peng, 1992). The tooth row is not sinuous like it is derived thyreophorans (Norman, Witmer & Weishampel, 2004b; Butler, Upchurch & Norman, 2008), but the anterior portion of the dorsal surface slopes anteroventrally, causing the anterior three tooth positions to be offset ventrally below the rest of the dentary tooth row and the crowns are angled anterodorsally (Fig. 14C), a condition not seen in any other neornithischian taxon (Norman et al., 2004). The anterior-most tip of the dentary is spout-shaped (Fig. 14D), as in all ornithischians except *Eocursor* and heterodontosaurids (Butler, Smith & Norman, 2007; Butler, Upchurch & Norman, 2008), and is positioned nearly level with the ventral margin of the dentary.

The dorsal and ventral margins of the dentary converge anteriorly (Fig. 14C), which is the primitive condition within Ornithischia. As in all ornithischians, the posterodorsal portion of the dentary forms the anterior portion of the coronoid process, contacting the coronoid medially and the surangular posteriorly. The posterior-most portion of the tooth row is situated medial to the rising coronoid process, as in the neornithischian taxa *Changchunsaurus* and *Jeholosaurus*, and in most iguanodontians (Jin et al., 2010; Norman, 2004; Barrett & Han, 2009). The lateral surface of the dentary is convex dorsoventrally with a pronounced ridge present that begins posteriorly at the base of the dentary contribution to the coronoid process, extends slightly anteroventrally to mid-length, then arcs anterodorsally, gradually becoming less pronounced and terminating near the first dentary tooth position (Fig. 14C). The lateral surface of the anterior third of the dentary is covered by numerous, irregularly distributed foramina, while posteriorly a few foramina are present in a row just dorsal to the lateral ridge.

The medial surface of the posterior end of the dentary is dorsoventrally concave and overlapped the lateral surfaces of the angular, coronoid, and surangular. The ventral surface is anteroposteriorly concave and mediolaterally convex. The medial surface of the dentary is convex both anteroposteriorly and dorsoventrally (Fig. 14D), as in all neornithischians except *Othnielosaurus* and *Zalmoxes* (C Boyd, pers. obs., 2011, Weishampel et al., 2003; Norman et al., 2004; Godefroit, Codrea & Weishampel, 2009). There is a row of replacement foramina positioned ventromedial to the tooth row, as in all genasaurians and the heterodontosaurid *Fruitadens* (Norman, Witmer & Weishampel, 2004a; Butler et al., 2012). The Meckelian groove is situated near the ventral margin. It begins near the anterior end as a shallow groove that is dorsoventrally broader than mediolaterally deep. As the groove extends posteriorly, it becomes slightly taller and substantially deeper, angling dorsolaterally into the dentary lateral to the roots of the dentary teeth. Near the posterior end, the anterior portions of the angular, prearticular,

and surangular insert into this groove. The splenial overlaps the medial surface of the dentary, with its thickened, slightly ventrolaterally curved ventral margin sitting over the Meckelian groove.

### Coronoid

The coronoid is composed of three processes (Figs. 16H and 16I), which differs from the strap-like coronoid present in *Lesothosaurus*, the thyreophoran *Scelidosaurus*, and the heterodontosaurid *Lycorhinus* (Sereno, 1991). The lobate dorsal process of the coronoid is positioned medial to the coronoid rise of the dentary and contacted the anterodorsal margin of the surangular (Figs. 16A and 16B). The morphology and position of the dorsal process is similar to that of the neornithischians *Changchunsaurus* (Jin et al., 2010) and *Hypsilophodon* (Galton, 1974a) and the basal ceratopsian *Psittacosaurus* (Sereno, 1987). A short ventral process was overlapped medially by the splenial, and was separated from the anterior process by a shallow sulcus (Figs. 16H and 16I). This morphology differs from that seen in *Hypsilophodon*, in which the coronoid is triangular in medial view, lacking an anteroventral sulcus between the ventral and anterior projections (Galton, 1974a). The posteroventral portion of the coronoid is obscured by the splenial in *Changchunsaurus* (Jin et al., 2010). The anterior process of the coronoid tapered anteriorly (Figs. 16H and 16I) and was relatively short compared to the elongate coronoids of *Changchunsaurus* (Jin et al., 2010) and *Lesothosaurus* (Sereno, 1991), but similar in length and shape to the coronoid of *Hypsilophodon* (Galton, 1974b), extending medial to the posterior five dentary tooth positions.

### Surangular

The anterior portion of the surangular is slightly medially deflected in dorsal view (Fig. 15G), mediolaterally thin, and was situated medial to the dentary (Fig. 15A). The anterior two-thirds of the ventral margin angles medioventrally and was overlapped laterally by the lateral wall of the angular (Fig. 15H). The dorsal margin of the surangular is convex in lateral view (Fig. 15E), which is the basal ornithischian condition. The dorsal-most portion of the surangular is triangular in lateral view, is convex medially, and forms the posterodorsal portion of the coronoid eminence (Fig. 16A). The anterodorsal margin contacted the dentary along its lateral half and the coronoid along its medial half.

The lateral surface of the surangular is flattened and oriented slightly posteriorly. Two distinct foramina are present on the lateral surface of the left surangular just posterior to the contact with the dentary (Fig. 15E: sf1 and sf2), but only a single foramen is present in the same area on the right surangular (Fig. 15A). The lateral foramina on the left surangular converge and exit the medial surface of the surangular through a single foramen (Fig. 15F: sf). Thus, the two foramina on the left surangular and the single foramen on the right surangular represent the surangular foramen that is also present in the neornithischians *Changchunsaurus*, *Gasparinisaura*, *Hypsilophodon*, *Jeholosaurus*, *Orodromeus*, and *Oryctodromeus*, the basal ceratopsian *Yinlong*, and most basal iguanodontians (Galton, 1974a; Coria & Salgado, 1996; Scheetz, 1999; Norman, 2004; Xu et al., 2006; Barrett & Han, 2009; Jin et al., 2010; C Boyd, pers. obs., 2011). On the

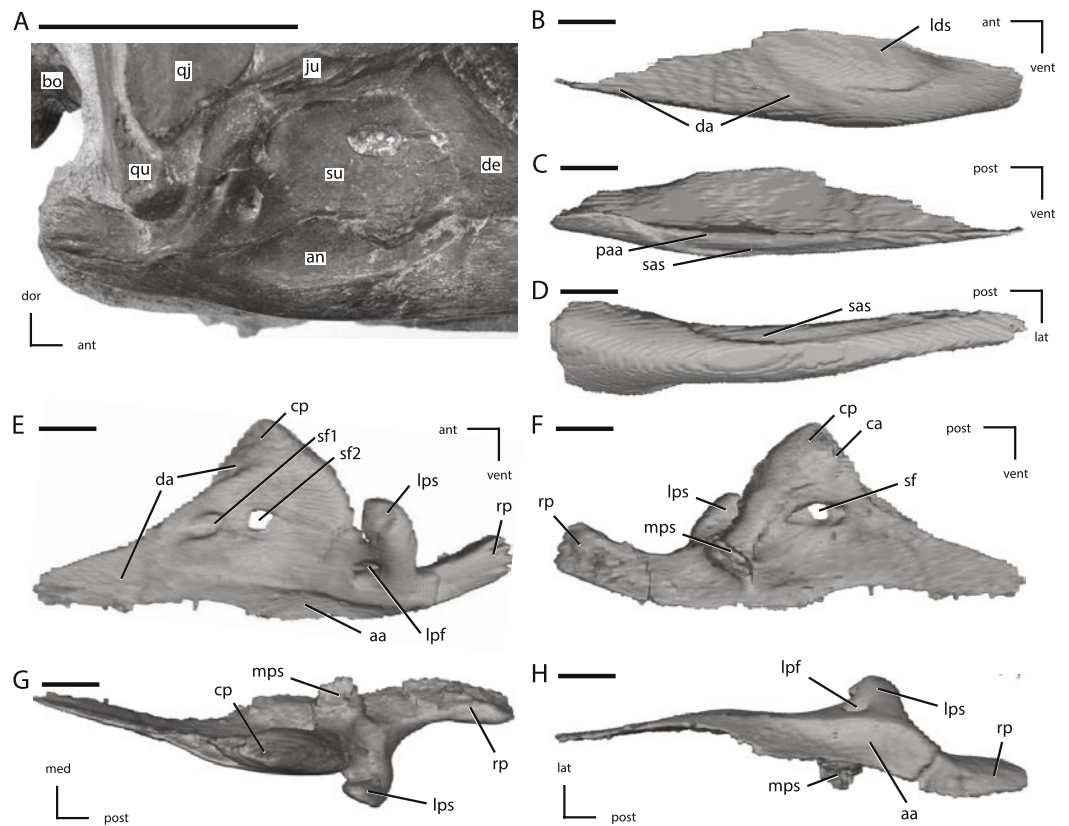
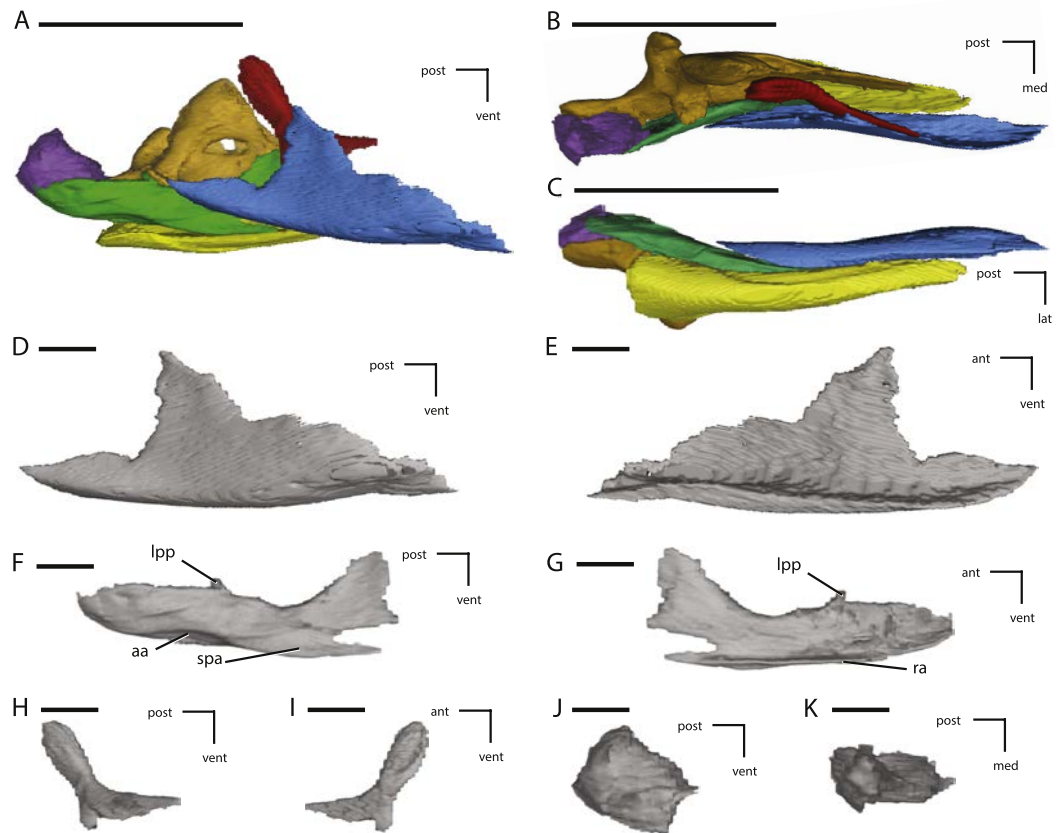

**Figure 15** Posterior jaw elements of NCSM 15728 derived in part from CT scans. (A) photograph of the right post-dentary jaw elements in natural position; (B) left angular in lateral view; (C) left angular in medial view; (D) left angular in ventral view; (E) left surangular in lateral view; (F) left surangular in medial view; (G) left surangular in dorsal view; (H) left surangular in ventral view. The directional arrows indicate the orientation of the specimen in each view. Abbreviations: aa, articulation surface for angular; an, angular; ant, anterior; bo, basioccipital; ca, articulation surface for coronoid; cp, coronoid process; da, articulation surface for dentary; de, dentary; dor, dorsal; ju, jugal; lat, lateral; lds, lateral depression of surangular; lpf, lateral process foramen; lps, lateral process of surangular; med, medial; mps, medial process of surangular; paa, prearticular articulation surface; post, posterior; qj, quadratojugal; qu, quadrate; rp, retroarticular process; sas, splenial articulations surface; sf, surangular foramen; su, surangular; vent, ventral. Scale bar in (A) equals 5 cm. Scale bars in (B) through (H) equal 1 cm.

left dentary of the holotype of *Thescelosaurus edmontonensis* (CMN 8537; now referred to *Thescelosaurus* sp. (Boyd et al., 2009)) the surangular foramen consists of a single opening laterally, but bifurcates into two foramina by the time it exits the medial surface of the surangular (Galton, 1974b: Figs. 1E and 1G). These observations indicate there is considerable variation in the morphology of the surangular foramen in *Thescelosaurus*, even within a single specimen.

There is a distinct, dorsolaterally directed, ‘finger-like’ process on the lateral surface of the surangular next to the glenoid (Figs. 15E–15H), similar to the structure seen in the basal iguanodontians *Tenontosaurus tilletti* and *Zalmoxes robustus* (Weishampel et al., 2003; Norman, 2004). However, the dorsolateral process present in NCSM 15728 is dorsoventrally taller than anteroposteriorly wide (Fig. 15E), while the reverse condition





**Figure 16** Additional figures of left posterior jaw elements of NCSM 15728 derived from CT scans. (A) left post-dentary elements in medial view; (B) left post-dentary elements in dorsal view; (C) left post-dentary elements in ventral view; (D) left splenial in medial view; (E) left splenial in lateral view; (F) left prearticular in medial view; (G) left prearticular in lateral view; (H) left coronoid in medial view; (I) left coronoid in lateral view; (J) left articular in medial view; (K) left articular in dorsal view. Key to colors: Red, Coronoid; Orange, Surangular; Yellow, angular; Blue, Splenial; Green, Prearticular; Purple, articular. The directional arrows indicate the orientation of the specimen in each view. Abbreviations: aa, articulation surface for angular; ant, anterior; lat, lateral; lpp, lateral process of prearticular; med, medial; post, posterior; ra, ridge for articulation with angular; spa, splenial articulation; vent, ventral. Scale bars in (A) through (C) equal 5 cm. Scale bars in (D) through (K) equal 1 cm.

is present in *Tenontosaurus tilletti* and *Zalmoxes robustus* (Weishampel et al., 2003; Norman, 2004). In several neornithischian taxa a low boss is present in this same region (e.g., *Changchunsaurus*, *Haya*, *Hypsilophodon*, *Orodromeus*, *Zephyrosaurus*: Galton, 1974a; Galton, 1997; Scheetz, 1999; Jin et al., 2010; Makovicky et al., 2011), though there is no boss or process present in the basal ornithischian *Lesothosaurus* (Serenó, 1991). Just anterior to the base of the dorsolateral process a single foramen is present on the left surangular (Fig. 15E: lpf), while two foramina are present on the right surangular, with the second foramen positioned on the dorsolateral process (Fig. 15A). Both foramina on the right surangular connect in the inside of the surangular and exit through a single, anteriorly facing foramen on the medial surface of the surangular just anterior to the medial process of the surangular, which is the same location of the exit of the

single foramen on the left surangular. A foramen is also present in this area in other neornithischian taxa (e.g., *Changchunsaurus*, *Haya*, *Hypsilophodon*: Galton, 1974a; Jin et al., 2010; Makovicky et al., 2011).

The posterior portion of the surangular is anteroposteriorly elongate and dorsoventrally narrow, forming the lateral and part of the ventral cup for the articular (Fig. 15E: rp). The lateral surface of the posterior margin of the retroarticular process is covered by a series of anteroposteriorly oriented grooves. The medial surface of the surangular is dorsoventrally and mediolaterally concave. Directly medial to the base of the dorsolateral process, a dorsoventrally flattened process projects medially (Figs. 15F and 15G), contacting a small process on the prearticular and forming a distinct foramen posterior to the articular (Fig. 16B). This process is also present in the holotype of *Thescelosaurus edmontonensis* (Galton, 1997). A similar process is not present in *Hypsilophodon* (Galton, 1974a), but the morphology of the medial surface of the surangular is poorly known in other neornithischian taxa.

### Angular

The angular forms the posteroventral portion of the mandible (Figs. 15A, 16A and 16C). The lateral wing of the angular extends dorsally much higher than the medial wing (Fig. 15B versus Fig. 15C). The anterior portion of the lateral wing is triangular-shaped and positioned medial to the dentary (Fig. 15B). Much of the medial surface of the lateral wing overlapped the ventrolateral surface of the surangular. The majority of the exposed lateral surface forms a shallow fossa that extends dorsally onto the surangular (Figs. 15A, 15B and 15E). The ventral margin of the angular is broadly convex anteroposteriorly and rounded mediolaterally (Figs. 15B and 15D). The ventral surface is mediolaterally widest posteriorly where it formed the ventral portion of the retroarticular process (Fig. 15D). The short medial wing has a complex contact with the prearticular (Figs. 15C and 15D). The posterior-most portion of the medial wall overlapped the ventral surface of the prearticular medially, but the majority of the medial wing of the angular was positioned lateral to a short ventral flange of the prearticular, resulting in the presence of a narrow, dorsomedially facing contact surface on the medial wing of the angular (Fig. 15C: paa). Ventral to this contact surface for the prearticular, a second, dorsoventrally narrow contact surface is present for the posterior process of the splenial (Figs. 15C and 15D: sas).

### Splenial

The splenial is a thin, 'plate-like' bone positioned along the posteromedial portion of the mandible (Fig. 16A). The majority of the splenial is mediolaterally thin, except for the ventral margin which is thickened where it overlapped the Meckelian groove of the dentary (Fig. 16E). The medial surface is dorsoventrally concave. The anterior two-thirds is triangular (Fig. 16D) with the narrow anterior tip positioned near the Meckelian groove along the ventral margin of the dentary and the maximum dorsoventral height positioned close to the level of the posterior-most tooth position of the dentary. No foramen is present near the anterior tip of the splenial, unlike in the neornithischians *Changchunsaurus* and *Haya* (Jin et al., 2010; Makovicky et al., 2011) and in saurischian dinosaurs (Rauhut, 2003).

The posterior third of the splenial consist of a dorsoventrally narrow posterior process that contacted the prearticular and angular medially (Fig. 16A). This posterior process is not bifurcate, unlike the neornithischian *Changchunsaurus* and the marginocephalians *Archaeoceratops* (Jin et al., 2010). The splenial is not visible in lateral view along the ventral margin of the dentary in this specimen (Figs. 1 and 2), but because both splenials are slightly displaced from life position this may not have been the natural condition.

### Prearticular

The prearticular is a mediolaterally flatted bone that forms the posteromedial-most portion of the mandible (Figs. 16A and 16C). The posterior end is laterally concave where it rested against the articular, forming the medial surface of the retroarticular process. The anterior portion of the prearticular consists of two processes (Figs. 16D and 16E). The anterodorsal process is dorsoventrally tall and mediolaterally thin, angled anterodorsally, and was situated lateral to the splenial. Unlike the prearticular of *Changchunsaurus*, the anterior end is not twisted to face ventromedially (Jin et al., 2010). The anteroventral process was dorsoventrally narrow and was situated between the angular and the splenial. A prominent ridge is present on the lateral surface of the anteroventral process that extends posterior about two-thirds of the length of the prearticular (Fig. 16G: ra). The surface ventral to this ridge demarcates the contact for the angular. Posteriorly, this contact surface rotates from ventrally facing to medially facing, where the posterior-most portion of the angular overlapped the lateral surface of the prearticular (Fig. 16F: aa).

This complex contact with the angular is atypical for neornithischians, where the angular generally overlaps the ventral edge of the prearticular medially (e.g., *Hypsilophodon*: Galton, 1974a). There is no evidence of the narrow slit in the posterior portion of the prearticular noted in *Hypsilophodon* (Galton, 1974a). At approximately midlength along the dorsal margin a short, laterally projecting process is present that contacted a corresponding medially directed process on the surangular (Figs. 16F and 16G: lpp), creating a foramen anterior to the articular (Fig. 16B).

### Articular

The articular is roughly rectangular in both lateral (Fig. 16J) and dorsal views (Fig. 16K), being slightly anteroposteriorly longer than dorsoventrally tall, unlike the triangular articular of *Hypsilophodon* or the elliptical articular of *Agilisaurus* (Galton, 1974a; Peng, 1992). The articular is positioned within a distinct cup formed by the prearticular medially, the angular ventrally, and the surangular laterally, which is generally the case in neornithischians (e.g., *Hypsilophodon*, *Orodromeus*: Galton, 1974a; Scheetz, 1999). The anterodorsal surface is mediolaterally convex, for articulation with the distal condyles of the quadrate (Fig. 16K).

### Accessory ossifications

#### Supraorbital

The supraorbital bar is composed of two elements (Figs. 17A and 17B): the supraorbital, often referred to as a palpebral (e.g., Barrett, Butler & Knoll, 2005; Barrett & Han, 2009; Jin

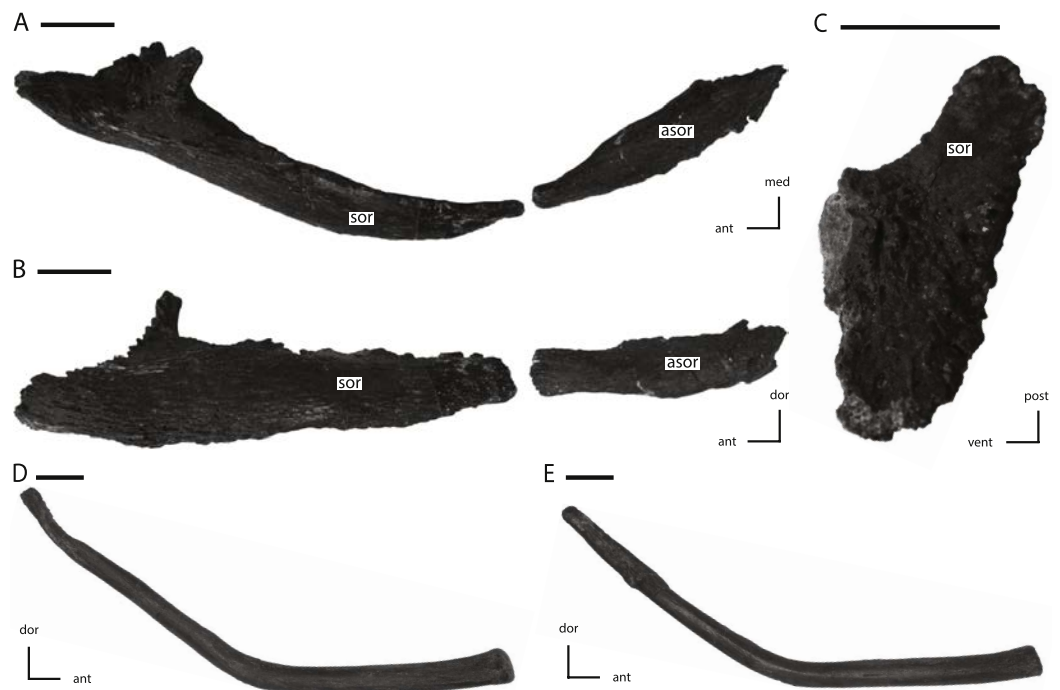

**Figure 17** Supraorbital, accessory supraorbital, and ceratobranchial of NCSM 15728. (A) left supraorbital and accessory supraorbital in dorsal and slightly medial view; (B) left supraorbital and accessory supraorbital in lateral and slightly dorsal view; (C) anterior articulation facet of left supraorbital in proximal view; (D) left ceratobranchial in medial view; (E) right ceratobranchial in lateral view. The directional arrows indicate the orientation of the specimen in each view. Abbreviations: ant, anterior; asor, accessory supraorbital; dor, dorsal; med, medial; post, posterior; sor, supraorbital; vent, ventral. Scale bars equal 1 cm.

*et al.*, 2010; Maidment & Porro, 2010; Makovicky *et al.*, 2011); and, an accessory supraorbital (= postpalpebral of Makovicky *et al.* (2011) and the supraorbital of Barrett, Butler & Knoll (2005)). An accessory supraorbital is also present in the neornithischian taxa *Agilisaurus* and *Haya* (Barrett, Butler & Knoll, 2005; Makovicky *et al.*, 2011) and multiple supraorbitals (up to 3) are present in some derived thyreophorans and pachycephalosaurians (Maryańska, Chapman & Weishampel, 2004; Norman, Witmer & Weishampel, 2004b; Maidment & Porro, 2010). The supraorbitals are free of the orbital margin and project across the orbit (Figs. 1 and 3), unlike in derived thyreophorans and pachycephalosaurids where it is incorporated into the orbital margin (Maryańska, Chapman & Weishampel, 2004; Norman, Witmer & Weishampel, 2004b). The supraorbital bar transverses the entire width of the orbit (Figs. 1 and 3), as in the neornithischians *Agilisaurus* and possibly *Haya* (the two supraorbitals may not contact each other in this taxon; Makovicky *et al.*, 2011) and the basal iguanodontian *Dryosaurus altus* (Galton, 1983). A supraorbital bar that transverses the entire orbit was proposed to be a local autapomorphy of *Agilisaurus* (Barrett, Butler & Knoll, 2005), but this feature is more widespread among neornithischians than previously suspected.

The anterior facet is medially concave and rugose where it formed a loose articulation against the roughened surfaces on the prefrontal and the lacrimal at the anterodorsal corner of the orbit (Fig. 17C). The supraorbital articulation also spans the prefrontal and lacrimal in the heterodontosaurid *Heterodontosaurus* (Crompton & Charig, 1962), the neornithischians *Agilisaurus* and *Orodromeus* (Peng, 1992; Scheetz, 1999), and in some ceratopsians (e.g., *Archaeoceratops*; You & Dodson, 2003). The supraorbital formed the anterior two-thirds of the supraorbital bar. The anterior facet is medially concave with a prominent dorsomedially directed process extending from the posterodorsal margin that overlapped the posterior surface of the prefrontal, giving the proximal end a triangular outline in proximal view (Fig. 16C). The dorsal margin of the anterior facet is lined with a series of small rugose projections. The rod-shaped posterior process of the supraorbital is posterodorsally oriented in lateral view (Figs. 1 and 17B), the dorsal and ventral margins converge posteriorly, and the distal tip curves to face nearly directly posterior. In dorsal view the posterior process angles posterolaterally along most of its length, is mediolaterally broad with a slightly convex surface, and remains a nearly constant thickness until the distal end, which curves posteriorly and tapers to a blunt point (Fig. 17A). The distal tip is covered with a series of anteroposteriorly oriented ridges they may have facilitated a soft tissue connection to the accessory supraorbital. The entire surface of the supraorbital is covered with a series of anteroposteriorly oriented striations (Fig. 17B). The dorsomedial margin is covered with a series of rugose projections (Fig. 17B), possibly for connection to associated soft tissues (Scheetz, 1999).

The accessory supraorbital forms the posterior third of the supraorbital bar and is approximately half the length of the supraorbital (Figs. 17A and 17B). The accessory supraorbital is proportionally larger than those in the neornithischians *Agilisaurus* and *Haya* (Peng, 1992; Makovicky et al., 2011). The medial surface is flattened both anteroposteriorly and dorsoventrally, while the lateral surface is convex in both directions (Fig. 17A). In lateral view the dorsal margin is concave and the ventral margin is convex. The anterior third of the accessory supraorbital is oriented anterodorsally, is dorsoventrally narrower than the posterior two-thirds, and is covered laterally with a series of fine, anteroposteriorly oriented ridges (Fig. 17B). The posterior two-thirds is oriented posteriorly and the margins are rugose where it overlapped a flattened facet on the lateral surface of the postorbital (Figs. 3 and 17A).

## Hyoid

The ceratobranchials were preserved near the posteroventral corner of the mandible. They were subsequently separated from the specimen and are now isolated elements. Each ceratobranchial consists of an elongate, 'rod-shaped' bone that is strongly curved so that it is dorsally concave and ventrally convex in lateral view (Figs. 17D and 17E). The anterior half was apparently oriented near the ventral margin of the posterior portion of the mandible, while the posterior half curved dorsally around the posterior end of the mandible, closely matching the general morphology and position of the ceratobranchial in iguanodontian ornithischians and basal sauropods (Norman, 2004;



*Upchurch, Barrett & Dodson, 2004*). The anterior portion of the ceratobranchial is oriented roughly horizontal and the anterior end is slightly dorsoventrally expanded and ovate in cross-section. The posterior portion is oriented posterodorsally at an angle of approximately forty-five degrees from the anterior portion. The posterior portion tapers dorsoventrally and becomes progressively mediolaterally flattened towards the posterodorsal tip (*Figs. 17D and 17E*). The morphology of the ceratobranchial differs from those preserved in the neornithischians *Changchunsaurus*, *Jeholosaurus*, *Hypsilophodon*, and *Parksosaurus* (*Galton, 1973; Galton, 1974a; Barrett & Han, 2009; Jin et al., 2010*), which are relatively straight and do not show the strong curvature present in NCSM 15728. The ceratobranchials may be curved in the taxon *Agilisaurus* (*Peng, 1992: Fig. 1*) and are preserved in a more anterior position than in NCSM 15728, though it is uncertain if they are distorted or if they were displaced from their original position.

### Sclerotic plates

Isolated sclerotic plates are present, randomly distributed throughout the orbit. These plates are extremely mediolaterally thin and fragile. The best exposed of these is preserved lying on the dorsal surface of the parasphenoid (*Fig. 2: sp*), though it is distorted from being pressed against the underlying bone. As a result, not much can be said regarding the morphology of these plates or of the morphology of the sclerotic ring.

### Dentition

#### Premaxillary dentition

Six teeth are present in each premaxilla, as in the basal ornithischian *Lesothosaurus* (*Sereno, 1991*), the basal thyreophoran *Scutellosaurus* (*Colbert, 1981*), and the neornithischian *Jeholosaurus* (*Barrett & Han, 2009*). However, it appears that the number of premaxillary teeth increases during ontogeny based on examination of multiple specimens of the basal ornithischian taxa *Jeholosaurus* (e.g., PKUP V 1064: C Boyd, pers. obs., 2011) and *Thescelosaurus* (C Boyd, pers. obs., 2011). Thus, the lower tooth counts observed in some other neornithischian taxa may not reflect the number present in mature individuals of all of those taxa.

The premaxillary crowns are slightly mediolaterally compressed and slightly constricted at their bases (*Fig. 18A*). The bluntly pointed distal tips of the crowns are recurved posteriorly. Serrations are absent on both the anterior and posterior margins just as in the neornithischians *Changchunsaurus*, *Haya*, and *Jeholosaurus* (*Barrett & Han, 2009; Jin et al., 2010; Makovicky et al., 2011*), but weakly developed carinae are present that are more pronounced on the anterior margins. On some premaxillary crowns (e.g., *Fig. 18A: pmt6*) a dorsoventrally oriented groove is present adjacent to the carina, which is also seen in the basal ornithischian *Lesothosaurus* (*Sereno, 1991*) and the neornithischian *Jeholosaurus* (*Barrett & Han, 2009*). The surfaces of the premaxillary crowns are ornamented by numerous fine ridges that extend from the distal tip to the base of the crown. Similar ornamentation is present in *Hypsilophodon* (*Galton, 1974a*), but is absent in *Changchunsaurus*, *Jeholosaurus*, and *Zephyrosaurus* (*Sues, 1980; Barrett & Han, 2009; Jin et al., 2010*).

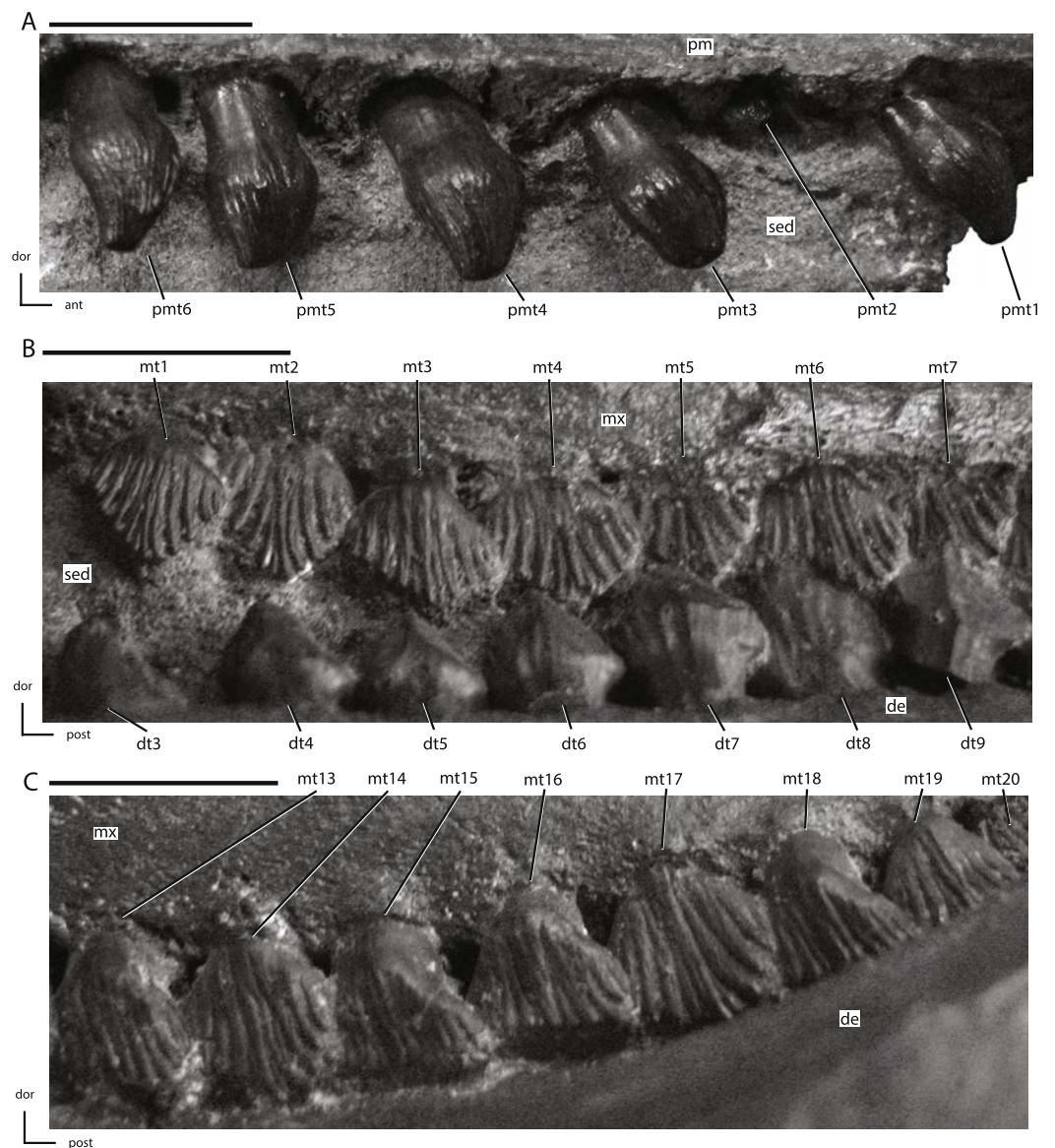

**Figure 18** Premaxillary and maxillary dentition of NCSM 15728. (A) right premaxillary dentition in lateral view; (B) anterior portion of left maxillary dentition in ventrolateral view; (C) posterior portion of left maxillary dentition in ventrolateral view. The directional arrows indicate the orientation of the specimen in each view. Abbreviations: ant, anterior; de, dentary; dor, dorsal; dt, dentary tooth/teeth; mt, maxillary tooth/teeth; mx, maxilla; pm, premaxilla; pmt, premaxillary tooth/teeth; post, posterior; sed, sediment. Scale bars equal 1 cm.

In NCSM 15728, these ridges are less prominent in teeth that display a higher degree of wear (Fig. 18A: pmt3). Enamel is evenly distributed on all sides of the crowns. The premaxillary tooth crowns of NCSM 15728 differ from those of most heterodontosaurids (except *Friutadens*: [Butler et al., 2010](#); [Butler et al., 2012](#)), in which the crowns are straight, subcylindrical, and unconstricted at their base ([Butler, Upchurch & Norman, 2008](#)).

The roots of the premaxillary teeth are elliptical in *Jeholosaurus* (Barrett & Han, 2009), but round in *Hypsilophodon* and *Zephyrosaurus* (Galton, 1974a; Sues, 1980). In NCSM 15728, the shape of the premaxillary tooth roots vary based on tooth position, with the more anteriorly positioned teeth possessing roots that are elliptical in cross section (mediolaterally compressed), while the posterior-most teeth possess roots that are roughly circular in cross-section. The roots of premaxillary teeth four through six are oriented dorsomedially away from the crowns; however, the roots of the anterior three premaxillary teeth progressively angle more posteriorly as well, with the root for the first premaxillary tooth oriented posteriorly at roughly a forty-five degree angle from the long axis of the body of the premaxilla. This same pattern is observed in the partial premaxillae of the holotype of *Bugenasaura* (SDSM 7210), which is now referred to *Thescelosaurus* (Boyd et al., 2009). Medially oriented wear facets were reported on isolated premaxillary teeth referred to *Thescelosaurus* (Galton, 1974b). Medially facing wear facets are also reported for the neornithischian *Zephyrosaurus* (Sues, 1980). Alternatively, the wear facets on the premaxillary teeth of NCSM 15728 are on the distal tips of the crowns and progressive wear decreases the height of the crown. In *Jeholosaurus*, both patterns of wear are observed (Barrett & Han, 2009). Replacement teeth are present in some of the premaxillary alveoli, with a single replacement tooth positioned medial to the root of the erupted tooth. No set pattern of tooth replacement is readily apparent from examination of the CT data.

### Maxillary dentition

The maxillary tooth row is inset from the lateral margin of the maxilla and overhung by a prominent, anteroposteriorly oriented ridge on the maxilla (Figs. 1 and 2). In *Lesothosaurus* and *Scutellosaurus* the maxillary teeth are only modestly inset from the lateral margin (Colbert, 1981; Sereno, 1991). Twenty teeth are present in each maxilla, more than in any other neornithischian (Norman et al., 2004). The anterior end of the maxillary tooth row is more posteriorly positioned than the anterior end of the dentary tooth row (Figs. 1 and 2). As a result, the first maxillary crown occludes with anterior margin of the fourth dentary crown and possibly with the posterior margin of the third dentary crown (Fig. 18B). Posteriorly the tooth row wraps around the posterior end of the maxilla, causing the posterior-most maxillary crowns to be oriented posteroventrally instead of directly ventrally (Fig. 18C). This does not appear to be a result of distortion of the specimen because it occurs on both sides of the specimen, and in the CT data the posterior ends of the maxillae appear undamaged. Instead, this may result from the high number of teeth present in the maxillary and dentary tooth rows compared to other neornithischians and the fact that the posterior end of the dentary tooth row extends medial to the rising coronoid process and, as a result, the posterior-most dentary teeth are slightly more dorsally positioned than the anterior portion of the dentary tooth row.

Unworn maxillary crowns are roughly triangular in shape in lateral view and their dorsoventral height is approximately equal to their anteroposterior width (Figs. 18B and 18C), as in the heterodontosaurid *Echinodon* (Galton, 2007), the basal thyreophoran *Scutellosaurus* (Colbert, 1981), the neornithischians *Changchunsaurus*, *Jeholosaurus*,

*Orodromeus*, *Othnielosaurus*, and *Zephyrosaurus* (Sues, 1980; Scheetz, 1999; Barrett & Han, 2009; Jin et al., 2010; C Boyd, pers. obs., 2011), and the basal ceratopsian *Yinlong* (Xu et al., 2006). The maxillary teeth are arranged in echelon, with the posterior portion of each crown positioned lateral to the anterior portion of the preceding crown (Figs. 18B and 18C). The roots of the maxillary teeth are spaced apart from each other (Fig. 18C), unlike in more derived ornithomimid and ceratopsian dinosaurs where the roots of adjacent teeth tightly contact each other (Norman, 2004; You & Dodson, 2004). There is a distinct constriction, or neck, present at the base of the crown, as in all neornithischians except *Hypsilophodon* and *Jeholosaurus* (Galton, 1974a; Barrett & Han, 2009). Distal to this constriction, a distinct cingulum is present at the base of the crown, as in all neornithischians (Norman et al., 2004). The medial surfaces of the maxillary crowns are convex, as in the neornithischians *Hypsilophodon*, *Leaellynasaura*, and *Zephyrosaurus* (Galton, 1974a; Sues, 1980; Rich & Vickers-Rich, 1999) and in iguanodontians (Norman, 2004). The distribution of enamel on the maxillary crowns is rather symmetrical, as in all neornithischians except *Hypsilophodon* (Galton, 1974a) and in most heterodontosaurids except *Abrictosaurus* and *Heterodontosaurus* (Butler, Upchurch & Norman, 2008).

Marginal denticles are present on the maxillary crowns and extend to near the base of the crown, unlike in all heterodontosaurids and the basal ceratopsian *Chaoyangsaurus* (Zhao, Cheng & Xu, 1999). The marginal denticles are confluent with ridges that extend to the base of the crown, unlike in an unnamed taxon from the Kaiparowits Formation of Utah (Boyd, 2012; Gates et al., 2013), though in this latter taxon the absence of these ridges may reflect the early ontogenetic stage of the specimen that preserves the partial maxilla. A prominent, primary ridge on the lateral surface near the apex of the crown is absent in NCSM 15728, unlike in the heterodontosaurid *Heterodontosaurus* (Crompton & Charig, 1962), the neornithischian *Talenkauen* (Novas, Cambiaso & Ambrosio, 2004), some basal ceratopsians (e.g., *Archaeoceratops*: You & Dodson, 2003), and most basal iguanodontians except *Rhabdodon*, *Tenontosaurus*, and *Zalmoxes* (Norman, 2004; Weishampel et al., 2003). The presence of ridges on the lateral surface of the maxillary crowns that form two converging crescentic patterns was proposed to be an autapomorphy of *Thescelosaurus* by Galton (1997). However, the presence of this feature is variable in NCSM 15728, with some teeth displaying this feature (e.g., Fig. 18B: mt2) while adjacent teeth display nearly vertical ridges (e.g., Fig. 18B: mt3). Thus, this character was dismissed as an autapomorphy of *Thescelosaurus* in the recent review of the taxon by Boyd et al. (2009).

The maxillary tooth roots are dorsoventrally straight, as in all basal ornithischians. In general, the maxillary teeth do not form a continuous occlusion surface, with each maxillary crown offset in between two dentary crowns, creating distinct anterolingual and posterolingual wear surfaces on the maxillary crowns. However, on the posterior maxillary teeth a single, roughly horizontal wear facet is present on each crown that closely matches the height of the wear facets on the adjacent teeth, creating a nearly continuous occlusion surface (Fig. 18C). There is a maximum of one replacement tooth present in each alveolus, with the newly forming tooth positioned lingual to the erupted tooth.



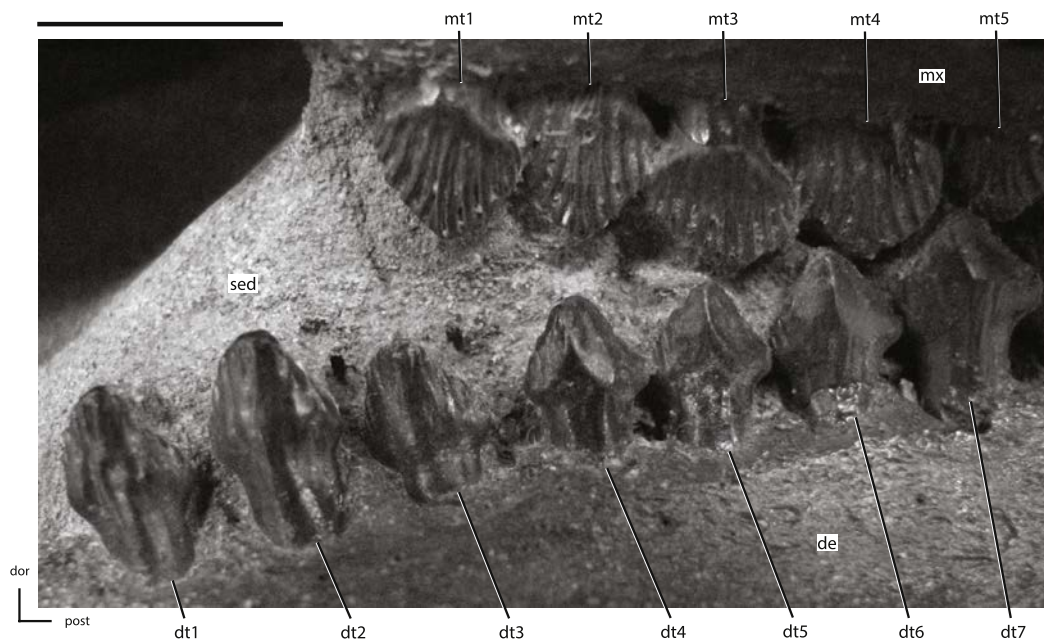

**Figure 19** Anterior portion of the left dentary dentition from NCSM 15728. The directional arrows indicate the orientation of the specimen. Abbreviations: de, dentary; dor, dorsal; dt, dentary tooth/teeth; mt, maxillary tooth/teeth; mx, maxilla; post, posterior; sed, sediment. Scale bar equals 1 cm.

## Dentary dentition

The dentary teeth are poorly exposed in NCSM 15728. On the right side of the skull, only the anterior three dentary teeth are visible, and the maxillary dentition obscures the more posterior dentary crowns (Fig. 1). On the left side of the skull the dentary and maxilla are slightly separated, allowing the lateral surfaces of the anterior nine dentary crowns to be seen, and parts of the next three crowns, but the posterior eight crowns are entirely obscured by the overlapping maxillary dentition (Figs. 2 and 19). CT data was used to gather additional information regarding the morphology of the dentary teeth, but the resolution of the scans is insufficient to fully elucidate their morphology. The dentary tooth row is inset from the lateral margin of the dentary, and a prominent anteroposteriorly oriented ridge present on the dentary ventral to the tooth row (Figs. 1 and 2). Twenty teeth are present in the dentary. The neornithischian taxa *Agilisaurus* and *Hexinlusaurus* also possess twenty dentary teeth (He & Cai, 1984; Peng, 1992), but in these taxa the number of dentary teeth is greater than the number of maxillary teeth, while NCSM 15728 possesses an equal number of dentary and maxillary teeth. The roots of the dentary teeth are dorsoventrally straight, unlike the dorsoventrally curved dentary tooth roots seen in the neornithischians *Hypsilophodon* and *Parksosaurus* (Galton, 1974a; C Boyd, pers. obs., 2011) and in iguanodontians (Norman, 2004).

The anterior-most dentary tooth is more anteriorly positioned than the anterior-most maxillary tooth (Fig. 19). As a result, the anterior two, and possibly also the third, dentary teeth do not occlude with the maxillary dentition; rather, they are situated ventral to the premaxillary-maxillary diastema. In *Agilisaurus*, the anterior three dentary teeth extend



anterior beyond the maxillary tooth row, but they occlude with the premaxillary teeth owing to the lack of a premaxillary-maxillary diastema in that taxon (Barrett, Butler & Knoll, 2005). None of these anterior dentary teeth match the morphology of the enlarged, anteriorly positioned caniniform tooth present in the heterodontosaurids *Fruitadens*, *Heterodontosaurus*, *Lycorhinus*, and *Tianyulong* (Crompton & Charig, 1962; Hopson, 1975; Zheng et al., 2009; Butler et al., 2010; Norman et al., 2011; Sereno, 2012). The anterior-most dentary tooth is not reduced relative to the other dentary teeth, as is the first dentary tooth in *Agilisaurus* (Barrett, Butler & Knoll, 2005). The anterior two dentary teeth are slightly more enlarged than dentary teeth 3–5 and they are anteroposteriorly narrower than the other dentary crowns (Fig. 19). The posterior margins of the first three dentary crowns are slightly concave, but the crowns are not recurved like the anterior three dentary teeth in *Agilisaurus* (Barrett, Butler & Knoll, 2005). The anterior three dentary teeth bear marginal denticles and confluent ridges, but they are reduced in number and prominence compared to the more posterior dentary crowns.

The remainder of the dentary crowns are roughly ‘triangular-shaped’ in lateral view and their dorsoventral height is less than 150% of the anteroposterior width of the crown. In all of the dentary teeth, a distinct constriction, or neck, is present between the base of the dentary crown and its corresponding root. A cingulum is present along the base of the crown, as in all neornithischian dinosaurs (Norman et al., 2004). Marginal denticles are present on both the anterior and posterior edges of the dentary crowns, and these denticles are confluent with ridges that extend to the base of the crown, as in the heterodontosaurids *Heterodontosaurus* and *Tianyulong* (Crompton & Charig, 1962; Zheng et al., 2009), the neornithischians *Haya*, *Hypsilophodon*, *Jeholosaurus*, *Othnielosaurus*, *Parksosaurus*, and *Talenkauen* (Galton, 1973; Galton, 1974a; Galton, 2007; Novas, Cambiaso & Ambrosio, 2004; Barrett & Han, 2009; Makovicky et al., 2011), some basal ceratopsians (e.g., *Archaeoceratops* and *Liaoceratops*: Xu et al., 2002; You & Dodson, 2003), and basal iguanodontians (Norman, 2004). These ridges are present on both the medial and lateral surfaces of the dentary crowns, unlike in heterodontosaurid *Heterodontosaurus* (Norman et al., 2004), the neornithischian *Hypsilophodon* (Galton, 1974a), some basal ceratopsians (e.g., *Liaoceratops*: Xu et al., 2002), and most basal iguanodontians (Norman, 2004) where ridges are limited to the medial side of the crown. The apex of the dentary crowns is centrally to slightly anteriorly positioned on the crown, unlike in the basal ornithischian *Lesothosaurus* (Sereno, 1991), the basal marginocephalian *Wannanosaurus* (Butler & Zhao, 2009), and dryomorph iguanodontians (Norman, 2004) where the apex is positioned posteriorly on the crown. Well-developed wear facets are present on the anterolateral and posterolateral surfaces of the anterior dentary crowns, indicating that each dentary crown occluded with two maxillary teeth and that a continuous occlusion surface was not present on the anterior dentary teeth (Fig. 19). It cannot be determined if the wear pattern on the posterior dentary teeth resembled that seen on the anterior dentary crowns or if a nearly continuous occlusion surface was developed as seen in the posterior maxillary teeth. As in the maxillary dentition, a maximum of one replacement tooth is present in each alveolus positioned lingual to the erupted tooth.

## DISCUSSION

### The conflicting cranial character data of *Thescelosaurus neglectus*

*Thescelosaurus neglectus* is an unusual neornithischian. Its large body size (> four meters: [Fisher et al., 2000](#); C Boyd, pers. obs., 2011) is in sharp contrast to the general body size range displayed by most other basal neornithischians and basal ornithomorphs (~1–2 m: [Norman et al., 2004](#)). Additionally, *T. neglectus* displays an eclectic set of plesiomorphic and apomorphic characters that complicate attempts to resolve its systematic placement within Neornithischia and to identify its sister taxon. The detailed cranial description of *T. neglectus* presented above highlights an even more discordant mixture of plesiomorphic and apomorphic characters in this taxon than was previously recognized. The systematic relationships of *T. neglectus* will be thoroughly analyzed elsewhere using these new character data (C Boyd, 2012, unpublished data), but a detailed discussion of plesiomorphic and apomorphic traits displayed in the skull of this taxon in light of the new character evidence presented herein and new character data from other neornithischian taxa is pertinent to the current discussion.

The dentition of *T. neglectus* displays a suite of characters unique to this taxon. The presence of six premaxillary teeth in *Thescelosaurus neglectus* and *Jeholosaurus* would seem to indicate independent reversals in those taxa to the plesiomorphic condition based on the presence of six premaxillary teeth in the basal ornithischian *Lesothosaurus* and the basal thyreophoran *Scutellosaurus* ([Colbert, 1981](#); [Serenó, 1991](#)). However, the number of premaxillary teeth is found to vary during ontogeny in *Jeholosaurus* (e.g., PKUP V 1064: C Boyd, pers. obs., 2011) and *Thescelosaurus* (e.g., SDSM 7210). Based on these new data, the presence of six premaxillary teeth may be more widespread among neornithischian taxa, with the full distribution of this character clouded by the fact that some taxa are known largely from ontogenetically immature specimens (e.g., *Orodromeus*: [Scheetz, 1999](#)). *Thescelosaurus neglectus* also shares with *Lesothosaurus* (and *Jeholosaurus*) the presence of a dorsoventrally oriented groove adjacent to the carina on the premaxillary crowns ([Serenó, 1991](#); [Barrett & Han, 2009](#)). Alternatively, *T. neglectus* and *Hypsilophodon* are unique in possessing fine, dorsoventrally oriented ridges on the premaxillary crowns ([Galton, 1974a](#)), and the premaxillary crowns of *T. neglectus*, *Changchunsaurus*, *Haya*, and *Jeholosaurus* differ from other basal ornithischians in lacking serrations ([Barrett & Han, 2009](#); [Jin et al., 2010](#); [Makovicky et al., 2011](#)).

The maxillae and dentaries both contain a maximum of twenty tooth positions, a condition that more closely resembles the basal genosaurian condition, and deviates from a general trend in neornithischians and basal iguanodontians of reducing the number of tooth positions in both the maxillae and dentaries ([Norman, 2004](#); [Norman et al., 2004](#)). The roots of the dentary and maxillary teeth are dorsoventrally straight and the enamel is symmetrically distributed on the dentary and maxillary crowns in *T. neglectus*, which are ornithischian symplesiomorphies ([Scheetz, 1999](#); [Butler, 2005](#); [Butler, Upchurch & Norman, 2008](#)). A distinct constriction, or neck, is present at the base of each crown, and just dorsal to that constriction a distinct cingulum is present, both of which are

plesiomorphic for Neornithischia (Weishampel & Heinrich, 1992; Scheetz, 1999). The presence of both a convex medial surface on the maxillary crowns and the presence of ridges on the surfaces of the maxillary and dentary crowns that extend from the marginal denticles to the base of the crown are shared with basal iguanodontian taxa, along with some other neornithischians (Scheetz, 1999; Weishampel et al., 2003). Additionally, the posterior end of the dentary tooth row extends medial to the rising coronoid process, a feature seen in *Changchunsaurus*, *Jeholosaurus*, and most iguanodontians (Weishampel et al., 2003; Barrett & Han, 2009; Jin et al., 2010).

The lower jaw of *T. neglectus* displays two apomorphic features generally seen in basal iguanodontians. The posteroventral process of the prementary is bifurcated in *T. neglectus*, which is a character commonly associated with basal iguanodontians; however, the neornithischians *Changchunsaurus* and *Haya* (Jin et al., 2010; Makovicky et al., 2011) and some basal ceratopsians (You & Dodson, 2003; You & Dodson, 2004) also display this feature, suggesting the character state has a much wider distribution than previously assumed. The surangular of *T. neglectus* bears a dorsolateral process near the lateral margin of the glenoid, similar in appearance to the dorsally projecting lip positioned lateral to the glenoid in the basal iguanodontians *Tenontosaurus tilletti* and *Zalmoxes robustus* (Weishampel et al., 2003; Norman, 2004). Some other neornithischian taxa possess small bosses near the lateral margin of the glenoid (e.g., *Changchunsaurus*; Jin et al., 2010), but none of these are as well developed as seen in *T. neglectus*.

The morphology of the braincase in *T. neglectus* is relatively derived with respect to basal ornithischians, and most closely resembles that of *Dysalotosaurus* (Galton, 1989), though it may lack an ossified orbitosphenoid. The basioccipital bears a ventral midline keel and an arched floor of the braincase, both of which are plesiomorphic for Neornithischia (Scheetz, 1999) and present in some basal iguanodontians (e.g., *Dysalotosaurus*; Scheetz, 1999; Norman, 2004). The anteroposterior length of the basioccipital is less than that of the basisphenoid (not including parasphenoid) in *T. neglectus*, *T. assiniboensis*, *Jeholosaurus*, and some basal iguanodontians (Norman, 2004; Barrett & Han, 2009; Brown, Boyd & Russell, 2011; C Boyd, pers. obs., 2011). The trigeminal foramen is entirely enclosed within the prootic, which is also seen in the basal iguanodontians *Dryosaurus* and *Dysalotosaurus* (Scheetz, 1999), and in some basal ceratopsians (e.g., *Yinlong*; C Boyd, pers. obs., 2011). The presence of a fossa on the medial surface of the prootic containing the foramina for CN VII and both branches of CN VIII is shared only with the basal iguanodontian *Dysalotosaurus* (Galton, 1989). In addition to these features, the lone autapomorphy of *T. neglectus* currently recognized is present on the braincase, as are four of the seven characters used to differentiate *T. neglectus* from *T. assiniboensis* (see Emended diagnosis above), making this a critical region of the skull for evaluating the relationships of this species.

### Relationship to *Parksosaurus warreni*

Some prior phylogenetic analyses of the relationships of *Thescelosaurus* positioned it in a monophyletic group with *Parksosaurus* (Weishampel et al., 2003; Boyd et al., 2009; Brown,

Boyd & Russell, 2011). Alternatively, other analyses place *Parksosaurus* as the sister taxon to *Gasparinisaura* (Buchholz, 2002; Butler, Upchurch & Norman, 2008; Makovicky et al., 2011). This latter position was based upon character evidence that requires revision in light of new discoveries, recent preparation work on the holotype of *Parksosaurus*, and the new cranial data for *T. neglectus* described above. The analysis by Butler, Upchurch & Norman (2008) recovered three characters that unambiguously supported the monophyly of a *Parksosaurus* + *Gasparinisaura* clade. The first character (jaw joint strongly depressed ventrally, with more than 40% of the height of the quadrate below the level of the maxilla: Butler, Upchurch & Norman, 2008), is inaccurately scored for *Parksosaurus* based on misinterpretation of the holotype. The quadrate of *Parksosaurus* often is reconstructed as extremely dorsoventrally elongate, with the quadratojugal contacting the quadrate within the dorsal two-thirds of the quadrate shaft and a ventrally displaced jaw joint (e.g., Parks, 1926; Galton, 1973), a condition similar to that seen in *Gasparinisaura* (Coria & Salgado, 1996). However, on the holotype and only specimen of *Parksosaurus*, the left quadrate is displaced posteroventrally, rotated laterally about its long axis, and most of its jugal wing and ventrolateral margin are damaged and lost (C Boyd, pers. obs., 2011). The preserved, and newly prepared, morphology of the left quadrate of *Parksosaurus* exactly matches that of *T. neglectus* (Figs. 8C and 8D), including the presence of a foramen in the posterolateral side of the quadrate along the contact with the quadratojugal (Fig. 8G: C Boyd, pers. obs., 2011). Additionally, the distal end of the better preserved right quadrate is complete and exposed in posteromedial view, confirming the above observations regarding the length and morphology of the quadrate. The posterior portion of the lower jaw also is damaged in the holotype and displaced posteroventrally, enhancing the false impression that the jaw joint was positioned farther ventrally than it actually was. Thus, the position of the jaw joint and the morphology of the quadrate actually were similar to that of *T. neglectus* (Fig. 1).

The second character supporting a sister taxon relationship between *Parksosaurus* and *Gasparinisaura* in Butler, Upchurch & Norman (2008) is the presence of chevrons with anteroposteriorly expanded distal ends. That feature is present in both taxa, but it is also present in middle to distal caudals of *Macrogryphosaurus*, while the more anteriorly positioned chevrons of *Macrogryphosaurus* are relatively unexpanded (Calvo, Porfiri & Novas, 2007). This same variation was noted in *Parksosaurus* as well (Parks, 1926; C Boyd, pers. obs., 2011). In many specimens referred to *Thescelosaurus*, including the holotype and NCSM 15728, the middle to posteriorly positioned chevrons are damaged at their distal ends, making it impossible to determine if the same morphological variation is present. However, a second specimen of *Thescelosaurus* (referred based on the presence of the apomorphic morphology of the ribs outlined in the Systematic Paleontology section) held in the Timber Lake and Area Museum (TLAM.BA.2014.028.0001) preserves seven chevrons from the anterior and middle portions of the tail. The posterior-most preserved chevron in TLAM.BA.2014.028.0001 has a moderately anteriorly-posteriorly expanded distal end that matches the figured eighth chevron from the holotype of *Parksosaurus* (ROM 804: Parks, 1926: Fig. 4). This indicates that *Thescelosaurus* was at least polymorphic for this character, and may indicate a wider distribution of this character amongst

neornithischians because few specimens include well-preserved chevrons from the middle or posterior portions of the tail.

The final character is the absence of a well-developed acromion process on the scapula. Although the acromion process is relatively pronounced in smaller specimens referred to *Thescelosaurus* (e.g., AMNH 5031: [Galton, 1974b](#)), in larger specimens of *Thescelosaurus* the acromion is less pronounced or nearly absent (e.g., MOR 989; NCSM 15728: C Boyd, pers. obs., 2011), suggesting that this character should be scored as polymorphic for *Thescelosaurus*. Given these observations, the characters outlined above do not provide strong support for the monophyly of a *Parksosaurus* + *Gasparinisaura* clade.

The monophyly of a *Parksosaurus* + *Gasparinisaura* clade in the study by [Buchholz \(2002\)](#) was supported by four characters, one of which is the shape of the chevrons (discussed above). The other three are a reduced or absent posterior process of the jugal, a long and thin anterior process of quadratojugal, and the presence of a large descending process of the quadratojugal ([Buchholz, 2002](#)). The first character is inaccurate for *Parksosaurus* because the posterior process of the jugal in *Parksosaurus* is elongate, forming nearly the entire ventral margin of the infratemporal fenestra, as in *Thescelosaurus*, and is incomplete ventrally so that its dorsoventral height cannot be determined. The scoring of the second character for *Parksosaurus* is suspect for two reasons. First, the quadratojugal is damaged and its exact dimensions cannot be determined. Second, in *Thescelosaurus* a long anterior process of the quadratojugal inserts medial to the jugal. Given the damage to the jugal in *Parksosaurus*, it cannot be determined if the increased anteroposterior length of the quadratojugal is merely the result of the quadratojugal being displaced, exposing the long anterior process. Finally, the third character is impossible to score with certainty in *Parksosaurus* owing to the incomplete preservation of the quadratojugal. Thus, reevaluation of the characters proposed to support a *Parksosaurus* + *Gasparinisaura* clade by [Buchholz \(2002\)](#) finds little support for this relationship.

Alternatively, *Parksosaurus* shares several characters in common with *Thescelosaurus* that are lacking in *Gasparinisaura*. Both *Thescelosaurus* and *Parksosaurus* possess in the posterolateral surface of the quadrate a foramen that passed medial to the quadratojugal (also seen in *Haya* and some iguanodontians: [Norman, 2004](#); [Makovicky et al., 2011](#)). *Thescelosaurus* and *Parksosaurus* also possess ossified sternal ribs and intercostal plates (*sensu* [Butler & Galton, 2008](#)), both of which are also present in *Hypsilophodon*, *Macrogyphosaurus*, and *Othnielosaurus* ([Butler & Galton, 2008](#); [Boyd, Cleland & Novas, 2011](#)) and the latter is present in *Talenkauen* ([Boyd, Cleland & Novas, 2011](#)). Finally, among neornithischians the fourth trochanter extends onto the distal half of the femur in *Parksosaurus*, *Thescelosaurus*, and *Talenkauen* ([Gilmore, 1915](#); [Galton, 1973](#); [Novas, Cambiaso & Ambrosio, 2004](#)). Additional characters supporting a close relationship between *Thescelosaurus* and *Parksosaurus* cannot be evaluated in *Gasparinisaura*, including the presence of a broad fossa at the base of the pterygoid wing of the quadrate ([Fig. 8C](#)). These observations suggest that *Parksosaurus* shared a closer relationship with *Thescelosaurus* than with *Gasparinisaura*, though the exact relationships of these taxa need to be reevaluated via a phylogenetic analysis incorporating these new character data.



### Future directions in the study of *Thescelosaurus*

All three species of *Thescelosaurus* that are currently considered valid (*T. assiniboensis*, *T. garbanii*, and *T. neglectus*) are from contemporaneous deposits, with the latter two present in the same formation (i.e., Hell Creek Formation; [Boyd et al., 2009](#)). The presence of multiple contemporaneous neornithischian taxa is not unique to the Western Interior Basin of North America during the late Maastrichtian. The taxa *Agilisaurus louderbacki*, *Hexinlusaurus multidentis*, and *Xiaosaurus dashanpensis* are all from the Lower Shaximiao Formation of Sichuan Province, China ([Barrett, Butler & Knoll, 2005](#)). Similarly, two species of the basal iguanodontian taxon *Zalmoxes* are present during the early Maastrichtian in Romania ([Weishampel et al., 2003](#); [Panaiotu & Panaiotu, 2010](#)). However, it is still imperative that the validity of all three species of *Thescelosaurus* be thoroughly evaluated. Although there is strong character evidence supporting the separation of *T. neglectus* and *T. assiniboensis* ([Brown, Boyd & Russell, 2011](#); this study), the same cannot be said for the fragmentary holotype of *T. garbanii*. The tentative retention of *T. garbanii* as a distinct taxon by [Boyd et al. \(2009\)](#) was based on review of the published data concerning the anatomy of that taxon because personal observation of the holotype material was not possible owing to the fact that the specimen was offsite at the time and unavailable for study. Clearly, it is crucial that the holotype material of *T. garbanii* be thoroughly reexamined and its validity confirmed once the material is available again for study.

Despite the excellent anatomical descriptions for *T. neglectus* ([Gilmore, 1915](#); this study) and *T. assiniboensis* ([Brown, Boyd & Russell, 2011](#)) now available, referral of additional specimens to individual species within *Thescelosaurus* remains problematic. This is largely a result of two factors. First, the fragmentary nature of the holotype of *Thescelosaurus garbanii*; and second, the lack of recognized postcranial autapomorphies for *T. assiniboensis* and *T. neglectus*. With regards to the former factor, only the discovery of additional specimens clearly referable to *T. garbanii* can resolve the issue, assuming the validity of that species is upheld. The latter factor requires detailed examination not just of the holotypes of all three taxa, but of all well-preserved specimens referred to *Thescelosaurus* to elucidate any patterns of morphological variation within the taxon and disparity between species. Given the wide range of body sizes represented by specimens referred to *Thescelosaurus* (see [Boyd et al., 2009](#): Fig. 2), the possible effects of ontogeny on postcranial (and cranial) skeletal morphology will need to be evaluated and taken into consideration. The results of such a study will be crucial to deciphering the life history strategy of *Thescelosaurus*, evaluating the ontogenetic status and comparability of specimens referred to *Thescelosaurus*, and identifying taxonomically informative differences between the postcranial skeletons of the three currently recognized species of *Thescelosaurus*.

### Institutional Abbreviations

AMNH	American Museum of Natural History, New York, New York, USA
CMN	Canadian Museum of Nature, Ottawa, Ontario, Canada
IVPP	Institute of Vertebrate Paleontology and Paleoanthropology, Chinese Academy of Sciences, Beijing, China

<b>MOR</b>	Museum of the Rockies, Bozeman, Montana, USA
<b>NCSM</b>	North Carolina Museum of Natural Sciences, Raleigh, North Carolina, USA
<b>PKUP</b>	Peking University, Beijing, China
<b>ROM</b>	Royal Ontario Museum, Toronto, Ontario, Canada
<b>RSM</b>	Royal Saskatchewan Museum, Regina, Saskatchewan, Canada
<b>SDSM</b>	South Dakota School of Mines and Technology, Rapid City, South Dakota, USA
<b>TLAM.BA</b>	Timber Lake and Area Museum (Bill Alley Collection), Timber Lake, South Dakota, USA
<b>UMNH VP</b>	Utah Museum of Natural History, Salt Lake City, Utah, USA
<b>USNM</b>	Smithsonian Institution, National Museum of Natural History, Washington, D. C., USA
<b>VPL</b>	Vertebrate Paleontology Lab, The University of Texas at Austin, Austin, Texas, USA
<b>YPM</b>	Yale Peabody Museum, New Haven, Connecticut, USA.

## ACKNOWLEDGEMENTS

Thanks first and foremost to the staff at the North Carolina Museum of Sciences for extensive access to NCSM 15728 over the years. This manuscript would not have been possible without their untiring assistance. Access to collections and specimens was generously provided by C Mehling and M Norell (AMNH), X Xing (IVPP), J Horner and B Baziak (MOR), V Schneider and D Russell (NCSM), KQ Gao (Peking University), CM Brown and D Evans (ROM), S Shelton and M Greenwald (SDSM), J Nelson, K Nelson, and M Marshall (TLAM), M Carrano and M Brett-Surman (USNM), S Sampson, M Getty, and R Irmis (UMNH), and D Brinkman and C Norris (YPM). P Brinkman (NCSM) collaborated in the preparation of NCSM 15728 and M Brown (VPL) provided instruction in the preparation of several new specimens of *Scutellosaurus*. The late B Alley discovered, collected, and prepared specimens TLAM.BA.2014.027.0001 and TLAM.BA.2014.028.0001, and then donated those specimens to the Timber Lake and Area Museum when he realized the benefit those specimens could provide to the scientific community. D Evans (ROM) provided information on the anatomy of ROM 804. DA Winkler provided anatomical information about the ‘Proctor Lake ornithopod.’ D Varricchio provided additional information on the anatomy of MOR 1636a. CM Brown provided photographs of several specimens referred to *Thescelosaurus*, information regarding orodromine material from the Dinosaur Park Formation, and details regarding the anatomy of *Parksosaurus*. PM Galton provided encouragement and enlightening conversations over the years regarding basal ornithischian taxa. TP Cleland provided select photographs of NCSM 15728 and USNM 7758. S Nesbitt provided access to photographs of several basal ornithischian taxa from South Africa. EL Schmidt provided illustrations of NCSM 15728. C Gardner generously donated her time and talent to design the outlines used in [Figs. 1–4](#). I am indebted to S Masters for bringing the neornithischian material

from the Kaiparowits Formation of Utah to my attention and A Titus of the Utah Bureau of Land Management for assistance in locating additional specimens referable to that new taxon. The Polyglot Paleontologist website provided access to multiple translations of important scientific research papers on ornithischian dinosaurs. CJ Bell, D Cannatella, JA Clarke, TP Cleland, A DeBee, DR Eddy, ML Householder, P Makovicky, S Nesbitt, and T Rowe provided thoughtful comments on previous drafts of this manuscript that greatly improved its quality.

## ADDITIONAL INFORMATION AND DECLARATIONS

### Funding

This research was funded via the American Museum of Natural History Collection Study Grant, an Ernest L. and Judith W. Lundelius Scholarship in Vertebrate Paleontology, a Francis L. Whitney Endowed Presidential Scholarship from the University of Texas, a Geological Society of America Graduate Student Research Grant, the National Science Foundation's East Asia and Pacific Summer Institutes for U.S. Graduates Students program, the North Carolina Fossil Club, and financial support from the Jackson School of Geosciences at the University of Texas at Austin and the Department of Marine, Earth, and Atmospheric Sciences at North Carolina State University. The funders had no role in study design, data collection and analysis, decision to publish, or preparation of the manuscript.

### Grant Disclosures

The following grant information was disclosed by the author:

The American Museum of Natural History Collection Study Grant.

Ernest L. and Judith W. Lundelius Scholarship.

Francis L. Whitney Endowed Presidential Scholarship.

Geological Society of America Graduate Student Research Grant.

National Science Foundation.

The North Carolina Fossil Club.

Jackson School of Geosciences at the University of Texas at Austin.

Department of Marine, Earth, and Atmospheric Sciences at North Carolina State University.

### Competing Interests

The author declares there are no competing interests.

### Author Contributions

- Clint A. Boyd conceived and designed the experiments, performed the experiments, analyzed the data, contributed reagents/materials/analysis tools, wrote the paper, prepared figures and/or tables, reviewed drafts of the paper.

## REFERENCES

- Barrett PM, Butler RJ, Knoll F. 2005.** Small-bodied ornithischian dinosaurs from the Middle Jurassic of Sichuan, China. *Journal of Vertebrate Paleontology* **25**:823–834 DOI [10.1671/0272-4634\(2005\)025\[0823:SODFTM\]2.0.CO;2](https://doi.org/10.1671/0272-4634(2005)025[0823:SODFTM]2.0.CO;2).
- Barrett PM, Han F-L. 2009.** Cranial anatomy of *Jeholosaurus shangyuanensis* (Dinosauria: Ornithischia) from the Early Cretaceous of China. *Zootaxa* **2072**:31–55.
- Bartholomai A, Molnar RE. 1981.** *Muttaborrasaurus*, a new iguanodontid (Ornithischia: Ornithopoda) dinosaur from the Lower Cretaceous of Queensland. *Memoirs of the Queensland Museum* **20**:319–349.
- Boyd CA. 2012.** Taxonomic revision of latest Cretaceous North American basal neornithischian taxa and a phylogenetic analysis of basal ornithischian relationships. D. Phil. Thesis, The University of Texas at Austin.
- Boyd CA, Brown CM, Scheetz RD, Clarke JA. 2009.** Taxonomic revision of the basal neornithischian taxa *Thescelosaurus* and *Bugenasaura*. *Journal of Vertebrate Paleontology* **29**:758–770 DOI [10.1671/039.029.0328](https://doi.org/10.1671/039.029.0328).
- Boyd CA, Cleland TP, Novas FE. 2011.** Osteogenesis, homology, and function of the intercostal plates in ornithischian dinosaurs (Tetrapoda, Sauropsida). *Zoomorphology* **130**:305–313 DOI [10.1007/s00435-011-0136-x](https://doi.org/10.1007/s00435-011-0136-x).
- Brown CM, Boyd CA, Russell A. 2011.** A new basal ornithopod dinosaur (Frenchman Formation, Saskatchewan, Canada), and implications for late Maastrichtian ornithischian diversity in North America. *Zoological Journal of the Linnean Society* **163**:1157–1198 DOI [10.1111/j.1096-3642.2011.00735.x](https://doi.org/10.1111/j.1096-3642.2011.00735.x).
- Buchholz PW. 2002.** Phylogeny and biogeography of basal Ornithischia. In: Brown DE, ed. *The Mesozoic in Wyoming*. Casper: Tate Geological Museum, 18–34.
- Butler RJ. 2005.** The ‘fabrosaurid’ ornithischian dinosaurs of the Upper Elliot Formation (Lower Jurassic) of South Africa and Lesotho. *Zoological Journal of the Linnean Society* **145**:175–218 DOI [10.1111/j.1096-3642.2005.00182.x](https://doi.org/10.1111/j.1096-3642.2005.00182.x).
- Butler RJ. 2010.** The anatomy of the basal ornithischian dinosaur *Eocursor parvus* from the lower Elliot Formation (Late Triassic) of South Africa. *Zoological Journal of the Linnean Society* **160**:648–684 DOI [10.1111/j.1096-3642.2009.00631.x](https://doi.org/10.1111/j.1096-3642.2009.00631.x).
- Butler RJ, Galton PM. 2008.** The ‘dermal armour’ of the ornithopod dinosaur *Hypsilophodon* from the Wealden (Early Cretaceous: Barremian) of the Isle of Wight: a reappraisal. *Cretaceous Research* **29**:636–642 DOI [10.1016/j.cretres.2008.02.002](https://doi.org/10.1016/j.cretres.2008.02.002).
- Butler RJ, Galton PM, Porro LB, Chiappe LM, Henderson DM, Erickson GM. 2010.** Lower limits of ornithischian dinosaur body size inferred from a new Upper Jurassic heterodontosaurid from North America. *Proceedings of the Royal Society B* **277**:375–381 DOI [10.1098/rspb.2009.1494](https://doi.org/10.1098/rspb.2009.1494).
- Butler RJ, Porro LB, Galton PM, Chiappe LM. 2012.** Anatomy and cranial functional morphology of the small-bodied dinosaur *Fruitadens haagarorum* (Ornithischia: Heterodontosauridae) from the Upper Jurassic of the USA. *PLoS ONE* **7**:e31556 DOI [10.1371/journal.pone.0031556](https://doi.org/10.1371/journal.pone.0031556).
- Butler RJ, Porro LB, Norman DB. 2008.** A juvenile skull of the primitive ornithischian dinosaur *Heterodontosaurus tucki* from the ‘Stormberg’ of southern Africa. *Journal of Vertebrate Paleontology* **28**:702–711 DOI [10.1671/0272-4634\(2008\)28\[702:AJSTP\]2.0.CO;2](https://doi.org/10.1671/0272-4634(2008)28[702:AJSTP]2.0.CO;2).
- Butler RJ, Smith RMH, Norman DB. 2007.** A primitive ornithischian dinosaur from the late triassic of South Africa, and the early evolution and diversification of Ornithischia. *Proceedings of the Royal Society B* **274**:2041–2046 DOI [10.1098/rspb.2007.0367](https://doi.org/10.1098/rspb.2007.0367).

- Butler RJ, Upchurch P, Norman DB. 2008.** The phylogeny of the ornithischian dinosaurs. *Journal of Systematic Paleontology* **6**:1–40 DOI [10.1017/S1477201907002271](https://doi.org/10.1017/S1477201907002271).
- Butler RJ, Zhao Q. 2009.** The small-bodied ornithischian dinosaurs *Micropachycephalosaurus hongtuyanensis* and *Wannanosaurus yansiensis* from the Late Cretaceous of China. *Cretaceous Research* **30**:63–77 DOI [10.1016/j.cretres.2008.03.002](https://doi.org/10.1016/j.cretres.2008.03.002).
- Calvo JO, Porfiri JD, Novas FE. 2007.** Discovery of a new ornithopod dinosaur from the Portezuelo formation (Upper Cretaceous), Neuquen, Patagonia, Argentina. *Arquivos do Museu Nacional* **65**:471–483.
- Cleland TP, Stoskopf MK, Schweitzer MH. 2011.** Histological, chemical, and morphological reexamination of the “heart” of a small Late Cretaceous *Thescelosaurus*. *Naturwissenschaften* **98**:203–211 DOI [10.1007/s00114-010-0760-1](https://doi.org/10.1007/s00114-010-0760-1).
- Cohen KM, Finney SD, Gibbard PL, Fan J-X. 2013.** The ICS International Chronostratigraphic Chart. *Episodes* **36**:199–204.
- Colbert EH. 1981.** A primitive ornithischian dinosaur from the Kayenta Formation of Arizona. *Bulletin of the Museum of Northern Arizona* **53**:1–61.
- Cooper MR. 1985.** A revision of the ornithischian dinosaur *Kangnasaurus coetzeei* Haughton with a classification of the Ornithischia. *Annals of the South African Museum* **95**:281–317.
- Coria RA, Calvo JO. 2002.** A new iguanodontian ornithopod from Neuquen Basin, Patagonia, Argentina. *Journal of Vertebrate Paleontology* **22**:503–509 DOI [10.1671/0272-4634\(2002\)022\[0503:ANIOFN\]2.0.CO;2](https://doi.org/10.1671/0272-4634(2002)022[0503:ANIOFN]2.0.CO;2).
- Coria RA, Salgado L. 1996.** A basal iguanodontian (Ornithischian: Ornithopoda) from the Late Cretaceous of South America. *Journal of Vertebrate Paleontology* **16**:445–457 DOI [10.1080/02724634.1996.10011333](https://doi.org/10.1080/02724634.1996.10011333).
- Crompton AW, Charig AJ. 1962.** A new ornithischian from the Upper Triassic of South Africa. *Nature* **196**:1074–1077 DOI [10.1038/1961074a0](https://doi.org/10.1038/1961074a0).
- Currie PJ. 1997.** Braincase anatomy. In: Currie PJ, Padian K, eds. *Encyclopedia of dinosaurs*. San Diego: Academic Press, 81–85.
- Fisher PE, Russell DA, Stoskopf MK, Barrick RE, Hammer M, Kuzmitz AA. 2000.** Cardiovascular evidence for an intermediate or higher metabolic rate in an ornithischian dinosaur. *Science* **288**:503–505 DOI [10.1126/science.288.5465.503](https://doi.org/10.1126/science.288.5465.503).
- Galton PM. 1971a.** *Hypsilophodon*, the cursorial non-arboreal dinosaur. *Nature* **231**:159–161 DOI [10.1038/231159a0](https://doi.org/10.1038/231159a0).
- Galton PM. 1971b.** The mode of life of *Hypsilophodon*, the supposedly arboreal ornithopod dinosaur. *Lethaia* **4**:453–465 DOI [10.1111/j.1502-3931.1971.tb01866.x](https://doi.org/10.1111/j.1502-3931.1971.tb01866.x).
- Galton PM. 1972.** Classification and evolution of ornithopod dinosaurs. *Nature* **239**:464–466 DOI [10.1038/239464a0](https://doi.org/10.1038/239464a0).
- Galton PM. 1973.** Redescription of the skull and mandible of *Parksosaurus* from the Late Cretaceous with comments on the family Hypsilophodontidae (Ornithischia). *Life Science Contributions, Royal Ontario Museum* **89**:1–21.
- Galton PM. 1974a.** The ornithischian dinosaur *Hypsilophodon* from the Wealden of the Isle of Wight. *Bulletin of the British Museum (Natural History)*. *Geology* **25**:1–152.
- Galton PM. 1974b.** Notes on *Thescelosaurus*, a conservative ornithopod dinosaur from the Upper Cretaceous of North America, with comments on ornithopod classification. *Journal of Paleontology* **48**:1048–1067.



- Galton PM. 1983.** The cranial anatomy of *Dryosaurus*, a hypsilophodontid dinosaur from the Upper Jurassic of North America and east Africa, with a review of hypsilophodontids from the Upper Jurassic of North America. *Geologica et Palaeontologica* **17**:207–243.
- Galton PM. 1989.** Crania and endocranial casts from ornithopod dinosaurs of the families Dryosauridae and Hypsilophodontidae (Reptilia: Ornithischia). *Geologica et Palaeontologica* **23**:217–239.
- Galton PM. 1995.** The species of the basal hypsilophodontid dinosaur *Thescelosaurus* Gilmore (Ornithischia: Ornithopoda) from the Late Cretaceous of North America. *Neues Jahrbuch für Geologie und Paläontologie Abhandlungen* **198**:291–311.
- Galton PM. 1997.** Cranial anatomy of the basal hypsilophodontid dinosaur *Thescelosaurus neglectus* GILMORE (Ornithischia: Ornithopoda) from the Upper Cretaceous of North America. *Revue de Paleobiologie* **16**:231–258.
- Galton PM. 1999.** Cranial anatomy of the hypsilophodontid dinosaur *Bugenasaura infernalis* (Ornithischia: Ornithopoda) from the Upper Cretaceous of North America. *Revue de Paleobiologie* **18**:517–534.
- Galton PM. 2007.** Teeth of ornithischian dinosaurs (mostly Ornithopoda) from the Morrison Formation (Upper Jurassic) of the western United States. In: Carpenter K, ed. *Horns and beaks: ceratopsian and ornithopod dinosaurs*. Bloomington and Indianapolis: Indiana University Press, 17–47.
- Gates TA, Lund EK, Boyd CA, Getty MA, deBlieux DD, Kirkland JI, Evans DC. 2013.** Ornithopod dinosaurs from the Grand Staircase-Escalante National Monument Region, Utah, and their role in paleobiogeographic and macroevolutionary studies. In: Titus A, Loewen MA, eds. *At the top of the Grand Staircase: the Late Cretaceous in Utah*. Bloomington: Indiana University Press, 463–481.
- Gilmore CW. 1913.** A new dinosaur from the Lance Formation of Wyoming. *Smithsonian Miscellaneous Collections* **61**:1–5.
- Gilmore CW. 1915.** Osteology of *Thescelosaurus*, an orthopodous dinosaur from the Lance Formation of Wyoming. *Proceedings of the United States National Museum* **49**:591–616 DOI [10.5479/si.00963801.49-2127.591](https://doi.org/10.5479/si.00963801.49-2127.591).
- Godefroit P, Codrea V, Weishampel DB. 2009.** Osteology of *Zalmoxes shqiperorum* (Dinosauria, Ornithopoda), based on new specimens from the Upper Cretaceous of Nalat-Vad (Romania). *Geodiversitas* **31**:525–553 DOI [10.5252/g2009n3a3](https://doi.org/10.5252/g2009n3a3).
- He XL, Cai KJ. 1984.** The Middle Jurassic dinosaurian fauna from Dashanpu, Zigong, Sichuan. In: *The ornithopod dinosaurs*. Vol. 1. Chengdu: Sichuan Scientific and Technological Publishing House.
- Hopson JA. 1975.** Generic separation of ornithischian dinosaurs *Lychorhinus* and *Heterodontosaurus* from Stormberg Series (Upper Triassic) of South-Africa. *South African Journal of Science* **71**:302–305.
- Janensch W. 1955.** Der Ornithopode *Dysalotosaurus* der Tendaguruschichten. *Palaeontographica, Supplement* **7(13)**:105–176.
- Jin LY, Chen J, Zan SQ, Butler RJ, Godefroit P. 2010.** Cranial anatomy of the small ornithischian dinosaur *Changchunsaurus parvus* from the quantou formation (Cretaceous: Aptian-Cenomanian) of Jilin Province, northeastern China. *Journal of Vertebrate Paleontology* **30**:196–214 DOI [10.1080/02724630903409279](https://doi.org/10.1080/02724630903409279).
- Kuhn O. 1966.** *Die reptilien, system und stammesgeschichte*. Munich: Verlag Oeben.

- Maidment SCR, Porro LB. 2010.** Homology of the palpebral and origin of supraorbital ossifications in ornithischian dinosaurs. *Lethaia* **43**:95–111 DOI [10.1111/j.1502-3931.2009.00172.x](https://doi.org/10.1111/j.1502-3931.2009.00172.x).
- Makovicky PJ, Kilbourne BM, Sadleir RW, Norell MA. 2011.** A new basal ornithopod (Dinosauria, Ornithischia) from the Late Cretaceous of Mongolia. *Journal of Vertebrate Paleontology* **31**:626–640 DOI [10.1080/02724634.2011.557114](https://doi.org/10.1080/02724634.2011.557114).
- Maryańska T, Chapman RE, Weishampel DB. 2004.** Pachycephalosauria. In: Weishampel DB, Dodson P, Osmólska H, eds. *The dinosauria*. 2nd edition. Berkeley: University of California Press, 464–477.
- Morris WJ. 1976.** Hypsilophodont dinosaurs: a new species and comments on their systematics. In: Churcher CS, ed. *Athlon: essays on palaeontology in honour of Loris Shano Russell*. Toronto: Royal Ontario Museum, 93–113.
- Norman DB. 2004.** Basal iguanodontia. In: Weishampel DB, Dodson P, Osmólska H, eds. *The dinosauria*. 2nd edition. Berkeley: University of California Press, 413–437.
- Norman DB, Crompton AW, Butler RJ, Porro LB, Charig AJ. 2011.** The Lower Jurassic ornithischian dinosaur *Heterodontosaurus tucki* (Crompton & Charig, 1962): cranial anatomy, functional morphology, taxonomy, and relationships. *Zoological Journal of the Linnean Society* **163**:182–276 DOI [10.1111/j.1096-3642.2011.00697.x](https://doi.org/10.1111/j.1096-3642.2011.00697.x).
- Norman DB, Sues H-D, Witmer LM, Coria RA. 2004.** Basal ornithopoda. In: Weishampel DB, Dodson P, Osmólska H, eds. *The dinosauria*. 2nd edition. Berkeley: University of California Press, 393–412.
- Norman DB, Witmer LM, Weishampel DB. 2004a.** Basal ornithischia. In: Weishampel DB, Dodson P, Osmólska H, eds. *The dinosauria*. 2nd edition. Berkeley: University of California Press, 325–334.
- Norman DB, Witmer LM, Weishampel DB. 2004b.** Basal thyreophora. In: Weishampel DB, Dodson P, Osmólska H, eds. *The dinosauria*. 2nd edition. Berkeley: University of California Press, 335–342.
- Novas FE, Cambiaso AV, Ambrosio A. 2004.** A new basal iguanodontian (Dinosauria, Ornithischia) from the Upper Cretaceous of Patagonia. *Ameghiniana* **41**:75–82.
- Osi A, Butler RJ, Weishampel DB. 2010.** A Late Cretaceous ceratopsian dinosaur from Europe with Asian affinities. *Nature* **465**:466–468 DOI [10.1038/nature09019](https://doi.org/10.1038/nature09019).
- Ostrom JH. 1970.** Stratigraphy and paleontology of the Cloverly Formation (Lower Cretaceous) of the Bighorn Basin area, Wyoming and Montana. *Bulletin of the Peabody Museum of Natural History* **35**:1–234.
- Owen R. 1842.** Report on British fossil reptiles, part II. *Report of the British Association for the Advancement of Science for 1841* **9**:60–204.
- Panaiotu CG, Panaiotu CE. 2010.** Palaeomagnetism of the Upper Cretaceous Sânpetru Formation (Hațeg Basin, South Carpathians). *Palaeogeography, Palaeoclimatology, Palaeoecology* **293**:343–352 DOI [10.1016/j.palaeo.2009.11.017](https://doi.org/10.1016/j.palaeo.2009.11.017).
- Parks WA. 1926.** *Thescelosaurus warreni*. A new species of orthopodous dinosaur from the Edmonton Formation of Alberta. *University of Toronto Studies, Geological Series* **21**:1–42.
- Peng G. 1992.** Jurassic ornithopod *Agilisaurus louderbacki* (Ornithopoda: Fabrosauridae) from Zigong, Sichuan, China. *Vertebrata Palasiatica* **30**:39–51.
- Rauhut OWM. 2003.** The interrelationships and evolution of basal theropod dinosaurs. *Special Papers in Palaeontology* **69**:1–213.

- Rich TH, Vickers-Rich P. 1999.** The Hypsilophodontidae from southeastern Australia. In: Tomida Y, Rich TH, Vickers-Rich P, eds. *Proceedings of the second gondwanan dinosaur symposium*. Tokyo: National Science Museum Monographs, 167–180.
- Romer AS. 1956.** *Osteology of the reptiles*. Chicago: University of Chicago Press.
- Romer AS. 1966.** *Vertebrate paleontology*. 3rd edition. Chicago: University of Chicago Press.
- Rowe T, McBride EF, Sereno PC. 2001.** Technical comment: dinosaur with a heart of stone. *Science* 291:783a. DOI 10.1126/science.291.5505.783a.
- Russell DA, Fisher PE, Reese E, Stoskopf MK. 2001.** Reply: dinosaur with a heart of stone. *Science* 291:783a DOI 10.1126/science.291.5505.783a.
- Scheetz RD. 1999.** Osteology of *Orodromeus makelai* and the phylogeny of basal ornithopod dinosaurs. D. Phil. Thesis, Montana State University.
- Seeley HG. 1887.** On the classification of the fossil animals commonly named Dinosauria. *Proceedings of the Royal Society of London* 43:165–171 DOI 10.1098/rsp1.1887.0117.
- Sereno PC. 1987.** The ornithischian dinosaur *Psittacosaurus* from the Lower Cretaceous of Asia and the relationships of the Ceratopsia. D. Phil. Thesis, Columbia University.
- Sereno PC. 1991.** *Lesothosaurus*, “fabrosaurids”, and the early evolution of Ornithischia. *Journal of Vertebrate Paleontology* 11:168–197 DOI 10.1080/02724634.1991.10011386.
- Sereno PC. 2012.** Taxonomy, morphology, masticatory function and phylogeny of heterodontosaurid dinosaurs. *Zookeys* 226:1–225 DOI 10.3897/zookeys.226.2840.
- Spencer MR. 2007.** A phylogenetic analysis of the basal Ornithischia (Reptilia, Dinosauria). M. Sci. Thesis, Bowling Green State University.
- Sternberg CM. 1937.** A classification of *Thescelosaurus*, with a description of a new species [Abstract 375]. *Proceedings of the Geological Society of America* 1936.
- Sternberg CM. 1940.** *Thescelosaurus edmontonensis*, n. sp., and classification of the Hypsilophodontidae. *Journal of Paleontology* 14:481–494.
- Sues H-D. 1980.** Anatomy and relationships of a new hypsilophodontid dinosaur from the Lower Cretaceous of North America. *Palaeontographica Abteilung a Palaeozoologie-Stratigraphie* 169:51–72.
- Swinton WE. 1936.** The dinosaurs of the Isle of Wight. *Proceedings of the Geologists' Association* 47:204–220 DOI 10.1016/S0016-7878(36)80006-6.
- Thulborn RA. 1970.** The skull of *Fabrosaurus australis*, a Triassic ornithischian dinosaur. *Palaeontology* 13:414–432.
- Thulborn RA. 1972.** The postcranial skeleton of the Triassic ornithischian dinosaur *Fabrosaurus australis*. *Palaeontology* 15:29–60.
- Thulborn RA. 1974.** A new heterodontosaurid dinosaur (Reptilia: Ornithischia) from the Upper Triassic Red Beds of Lesotho. *Zoological Journal of the Linnean Society* 55:151–175 DOI 10.1111/j.1096-3642.1974.tb01591.x.
- Upchurch P, Barrett PM, Dodson P. 2004.** Sauropoda. In: Weishampel DB, Dodson P, Maryańska T, eds. *The dinosauria*. 2nd edition. Berkeley: University of California Press, 259–324.
- Varricchio DJ, Martin AJ, Katsura Y. 2007.** First trace and body evidence of a burrowing, denning dinosaur. *Proceedings of the Royal Society B: Biological Sciences* 274:1361–1368 DOI 10.1098/rspb.2006.0443.
- Vickaryous MK, Maryańska T, Weishampel DB. 2004.** Ankylosauria. In: Weishampel DB, Dodson P, Osmólska H, eds. *The dinosauria*. 2nd edition. Berkeley: University of California Press, 363–392.

- Weishampel DB, Barrett PM, Coria RA, Le Loeuff J, Xing X, Xijin Z, Sahni A, Gomani EMP, Noto CR. 2004. Dinosaur distribution. In: Weishampel DB, Dodson P, Osmólska H, eds. *The dinosauria*. 2nd edition. Berkeley: University of California Press, 517–613.
- Weishampel DB, Heinrich RE. 1992. Systematics of Hypsilophodontidae and basal Iguanodontia (Dinosauria: Ornithopoda). *Historical Biology* 6:159–184 DOI 10.1080/10292389209380426.
- Weishampel DB, Juanu C-M, Csiki Z, Norman DB. 2003. Osteology and phylogeny of *Zalmoxes* (N. G.), an unusual euornithopod dinosaur from the latest Cretaceous of Romania. *Journal of Systematic Palaeontology* 1:65–123 DOI 10.1017/S1477201903001032.
- Xu X, Forster CA, Clark JM, Mo J. 2006. A basal ceratopsian with transitional features from the Late Jurassic of northwestern China. *Proceedings of the Royal Society B* 273:2135–2140 DOI 10.1098/rspb.2006.3566.
- Xu X, Makovicky PJ, Wang XL, Norell MA, You HL. 2002. A ceratopsian dinosaur from China and the early evolution of Ceratopsia. *Nature* 416:314–317 DOI 10.1038/416314a.
- You HL, Dodson P. 2003. Redescription of neoceratopsian dinosaur *Archaeoceratops* and early evolution of Neoceratopsia. *Acta Palaeontologica Polonica* 48:261–272.
- You HL, Dodson P. 2004. Basal ceratopsia. In: Weishampel DB, Dodson P, Osmólska H, eds. *The dinosauria*. 2nd edition. Berkeley: University of California Press, 478–493.
- Zhao X, Cheng Z, Xu X. 1999. The earliest ceratopsian from the Tuchengzi Formation of Liaoning, China. *Journal of Vertebrate Paleontology* 19:681–691 DOI 10.1080/02724634.1999.10011181.
- Zheng X-T, You H-L, Xu X, Dong Z-M. 2009. An Early Cretaceous heterodontosaurid dinosaur with filamentous integumentary structures. *Nature* 458:333–336 DOI 10.1038/nature07856.